

THE DESIGNERS, ASSISTANT DESIGNERS, AND DRAFTSMEN ARE RESPONSIBLE FOR THE VISUAL ASPECTS OF THE PRODUCTION ONLY. IT IS UNDERSTOOD THAT ALL APPLICATIONS RELATE SOLELY TO THE APPEARANCE OF THE DESIGN AND NOT TO MATTERS OF SAFETY OR STRUCTURAL SUITABILITY. THE IMPLEMENTATION OF THIS DESIGN MUST COMPLY WITH THE MOST STRINGENT APPLICABLE FEDERAL AND LOCAL SAFETY AND FIRE CODES. THE DESIGNERS AND DRAFTSMEN ARE NOT QUALIFIED TO DETERMINE ELECTRICAL OR STRUCTURAL APPROPRIATENESS OF THE DESIGN AND WILL NOT ASSUME RESPONSIBILITY FOR DAMAGES RESULTING FROM IMPROPER ENGINEERING AND/OR IMPLEMENTATION IN THE HANDLING OF THIS DESIGN. THE DESIGNERS AND DRAFTSMEN AGREE TO MAKE ALTERATIONS TO ANY SPECIFICATION FOUND TO BE INCOMPATIBLE WITH PROPER SAFETY PRECAUTIONS.



Altman Building CAD
Main Floor Clearance
2023

The Altman Building
135 W18th Street

Main Floor - Overview
Venue
Top/Plan

Scale:	3/16" = 1'0"	Drawn By:	HQ
Created by:	HQ	Revised by:	CF
Prod. Designer:		LD:	

CAD Filename:
ProSho - The Altman Building - v4.0.vwx

Legend

REVISION # 13
10/29/23

PLATE #
1
OF

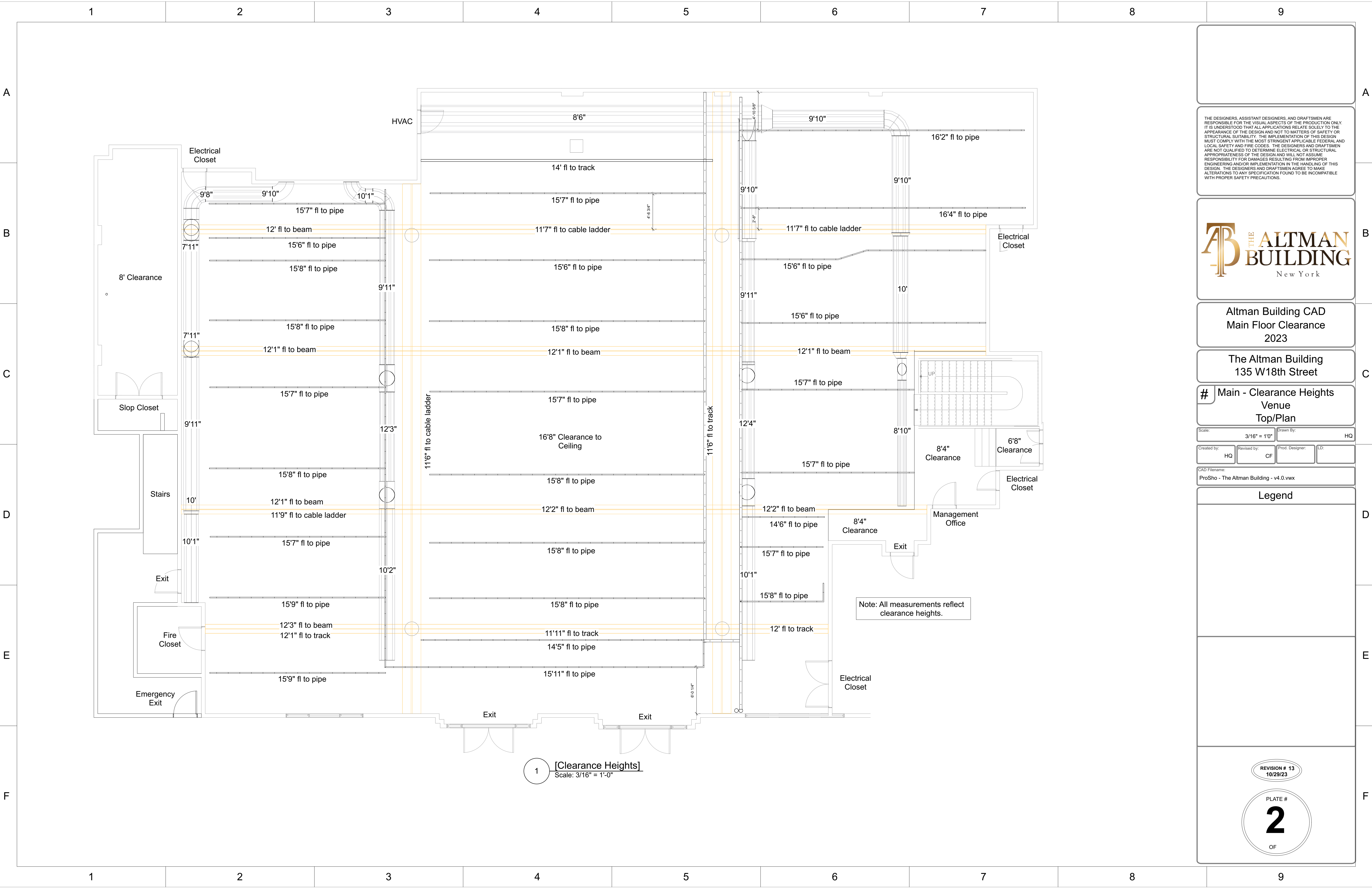

THE DESIGNERS, ASSISTANT DESIGNERS, AND DRAFTSMEN ARE RESPONSIBLE FOR THE VISUAL ASPECTS OF THE PRODUCTION ONLY. IT IS UNDERSTOOD THAT ALL APPLICATIONS RELATE SOLELY TO THE APPEARANCE OF THE DESIGN AND NOT TO MATTERS OF SAFETY OR STRUCTURAL SUITABILITY. THE IMPLEMENTATION OF THIS DESIGN MUST COMPLY WITH THE MOST STRINGENT APPLICABLE FEDERAL AND LOCAL SAFETY AND FIRE CODES. THE DESIGNERS AND DRAFTSMEN ARE NOT QUALIFIED TO DETERMINE ELECTRICAL OR STRUCTURAL APPROPRIATENESS OF THE DESIGN AND WILL NOT ASSUME RESPONSIBILITY FOR DAMAGES RESULTING FROM IMPROPER ENGINEERING AND/OR IMPLEMENTATION IN THE HANDLING OF THIS DESIGN. THE DESIGNERS AND DRAFTSMEN AGREE TO MAKE ALTERATIONS TO ANY SPECIFICATION FOUND TO BE INCOMPATIBLE WITH PROPER SAFETY PRECAUTIONS.



Altman Building CAD
Main Floor Clearance
2023

The Altman Building
135 W18th Street
Main - Clearance Heights
Venue
Top/Plan

Scale: 3/16" = 1'0" Drawn By: HQ
Created by: HQ Revised by: CF Prod. Designer: LD:
CAD Filename: ProSho - The Altman Building - v4.0.vwx

Legend

REVISION # 13
10/29/23
PLATE #
2
OF

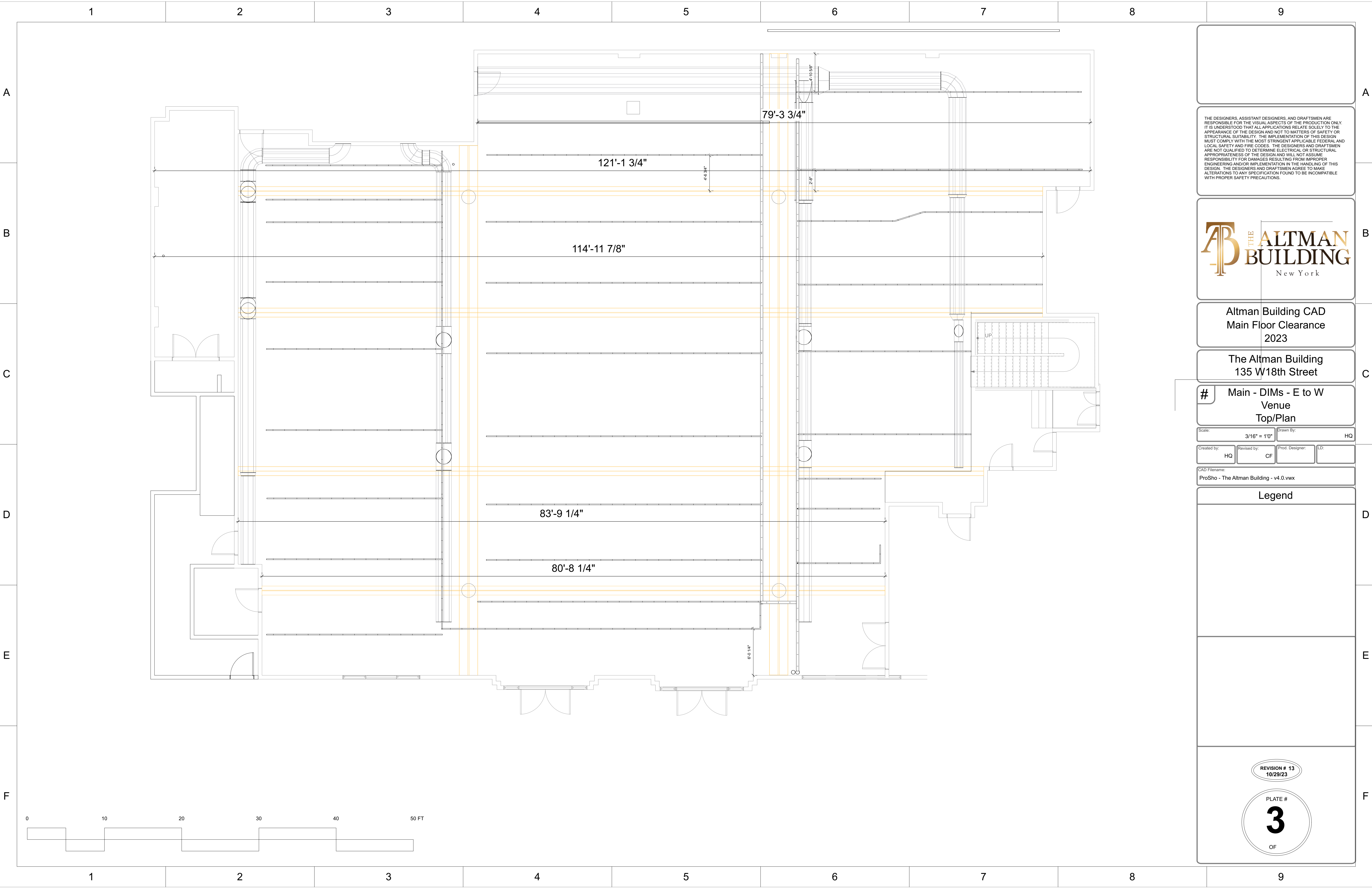

THE DESIGNERS, ASSISTANT DESIGNERS, AND DRAFTSMEN ARE RESPONSIBLE FOR THE VISUAL ASPECTS OF THE PRODUCTION ONLY. IT IS UNDERSTOOD THAT ALL APPLICATIONS RELATE SOLELY TO THE APPEARANCE OF THE DESIGN AND NOT TO MATTERS OF SAFETY OR STRUCTURAL SUITABILITY. THE IMPLEMENTATION OF THIS DESIGN MUST COMPLY WITH THE MOST STRINGENT APPLICABLE FEDERAL AND LOCAL SAFETY AND FIRE CODES. THE DESIGNERS AND DRAFTSMEN ARE NOT QUALIFIED TO DETERMINE ELECTRICAL OR STRUCTURAL APPROPRIATENESS OF THE DESIGN AND WILL NOT ASSUME RESPONSIBILITY FOR DAMAGES RESULTING FROM IMPROPER ENGINEERING AND/OR IMPLEMENTATION IN THE HANDLING OF THIS DESIGN. THE DESIGNERS AND DRAFTSMEN AGREE TO MAKE ALTERATIONS TO ANY SPECIFICATION FOUND TO BE INCOMPATIBLE WITH PROPER SAFETY PRECAUTIONS.



Altman Building CAD
Main Floor Clearance
2023

The Altman Building
135 W 18th Street

Main - DIMs - E to W
Venue
Top/Plan

Scale:	3/16" = 1'0"	Drawn By:	HQ
Created by:	HQ	Revised by:	CF
Prod. Designer:		LD:	

CAD Filename:
ProSho - The Altman Building - v4.0.vwx

Legend

REVISION # 13
10/29/23

PLATE #
3
OF

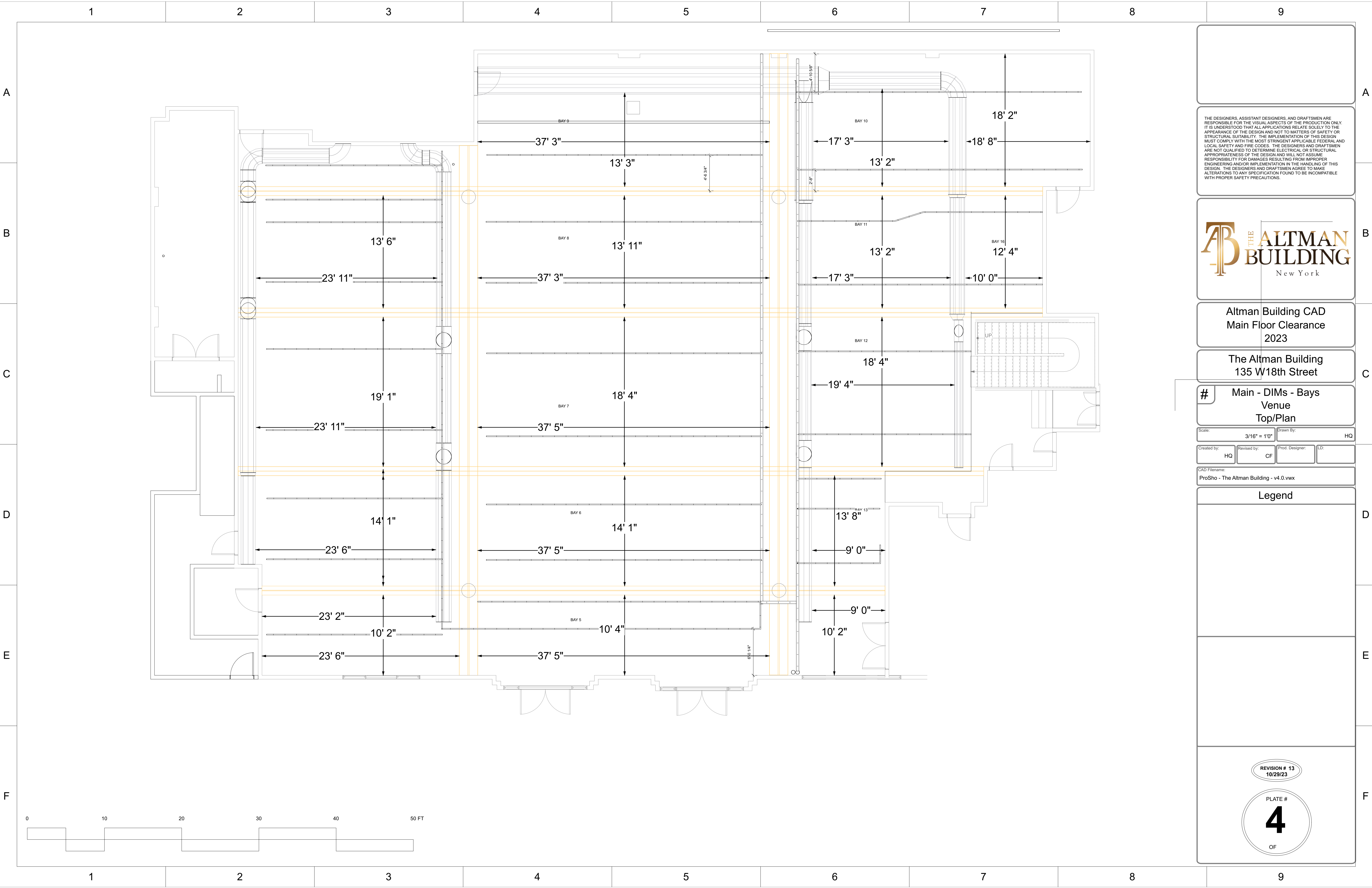

THE DESIGNERS, ASSISTANT DESIGNERS, AND DRAFTSMEN ARE RESPONSIBLE FOR THE VISUAL ASPECTS OF THE PRODUCTION ONLY. IT IS UNDERSTOOD THAT ALL APPLICATIONS RELATE SOLELY TO THE APPEARANCE OF THE DESIGN AND NOT TO MATTERS OF SAFETY OR STRUCTURAL SUITABILITY. THE IMPLEMENTATION OF THIS DESIGN MUST COMPLY WITH THE MOST STRINGENT APPLICABLE FEDERAL AND LOCAL SAFETY AND FIRE CODES. THE DESIGNERS AND DRAFTSMEN ARE NOT QUALIFIED TO DETERMINE ELECTRICAL OR STRUCTURAL APPROPRIATENESS OF THE DESIGN AND WILL NOT ASSUME RESPONSIBILITY FOR DAMAGES RESULTING FROM IMPROPER ENGINEERING AND/OR IMPLEMENTATION IN THE HANDLING OF THIS DESIGN. THE DESIGNERS AND DRAFTSMEN AGREE TO MAKE ALTERATIONS TO ANY SPECIFICATION FOUND TO BE INCOMPATIBLE WITH PROPER SAFETY PRECAUTIONS.



Altman Building CAD
Main Floor Clearance
2023

The Altman Building
135 W18th Street

Main - DIMS - Bays
Venue
Top/Plan

Scale: 3/16" = 1'0" Drawn By: HQ
Created by: HQ Revised by: CF Prod. Designer: LD:

CAD Filename:
ProSho - The Altman Building - v4.0.vwx

Legend

REVISION # 13
10/29/23

PLATE #
4
OF

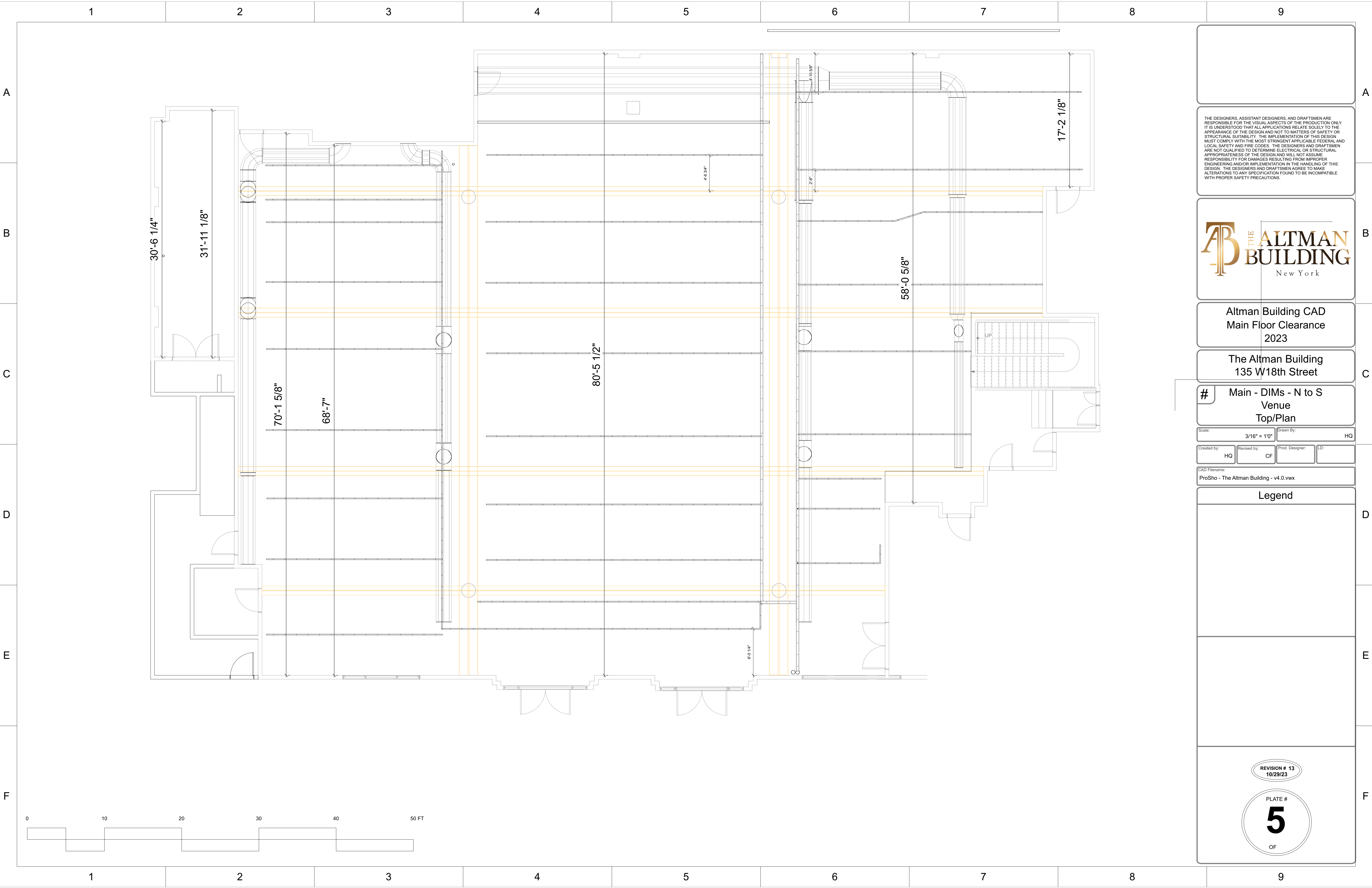

THE DESIGNERS, ASSISTANT DESIGNERS, AND DRAFTSMEN ARE RESPONSIBLE FOR THE VISUAL ASPECTS OF THE PRODUCTION ONLY. IT IS UNDERSTOOD THAT ALL APPLICATIONS RELATE SOLELY TO THE APPEARANCE OF THE DESIGN AND NOT TO MATTERS OF SAFETY OR STRUCTURAL SUITABILITY. THE IMPLEMENTATION OF THIS DESIGN MUST COMPLY WITH THE MOST STRINGENT APPLICABLE FEDERAL AND LOCAL SAFETY AND FIRE CODES. THE DESIGNERS AND DRAFTSMEN ARE NOT QUALIFIED TO DETERMINE ELECTRICAL OR STRUCTURAL APPROPRIATENESS OF THE DESIGN AND WILL NOT ASSUME RESPONSIBILITY FOR DAMAGES RESULTING FROM IMPROPER ENGINEERING AND/OR IMPLEMENTATION IN THE HANDLING OF THIS DESIGN. THE DESIGNERS AND DRAFTSMEN AGREE TO MAKE ALTERATIONS TO ANY SPECIFICATION FOUND TO BE INCOMPATIBLE WITH PROPER SAFETY PRECAUTIONS.



Altman Building CAD
Main Floor Clearance
2023

The Altman Building
135 W18th Street

Main - DIMs - N to S
Venue
Top/Plan

Scale: 3/16" = 1'0" Drawn By: HQ
Created by: HQ Revised by: CF Prod. Designer: LD:

CAD Filename:
ProSho - The Altman Building - v4.0.vwx

Legend

REVISION # 13
10/29/23
PLATE #
5
OF

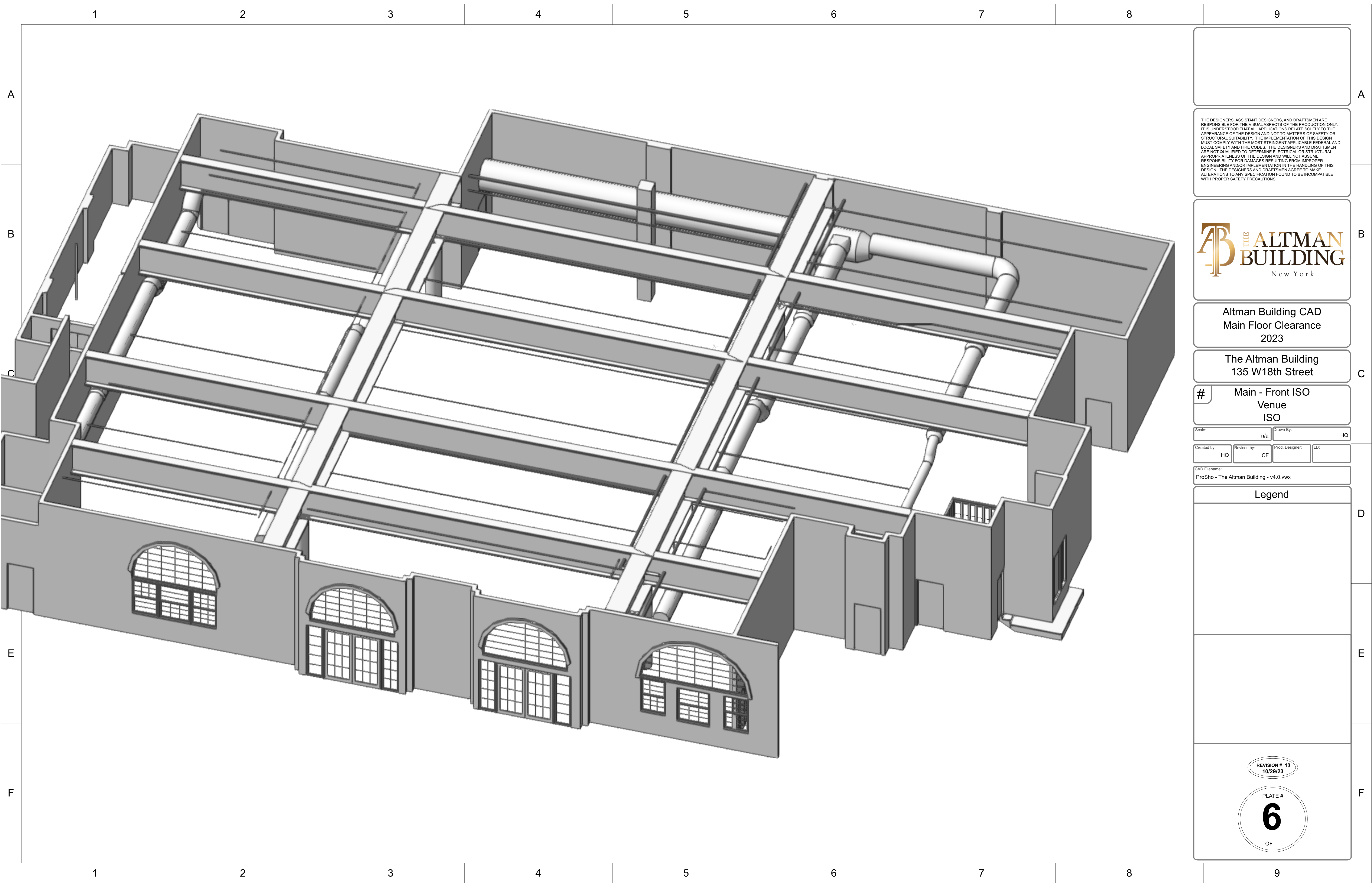

THE DESIGNERS, ASSISTANT DESIGNERS, AND DRAFTSMEN ARE RESPONSIBLE FOR THE VISUAL ASPECTS OF THE PRODUCTION ONLY. IT IS UNDERSTOOD THAT ALL APPLICATIONS RELATE SOLELY TO THE APPEARANCE OF THE DESIGN AND NOT TO MATTERS OF SAFETY OR STRUCTURAL SUITABILITY. THE IMPLEMENTATION OF THIS DESIGN MUST COMPLY WITH THE MOST STRINGENT APPLICABLE FEDERAL AND LOCAL SAFETY AND FIRE CODES. THE DESIGNERS AND DRAFTSMEN ARE NOT QUALIFIED TO DETERMINE ELECTRICAL OR STRUCTURAL APPROPRIATENESS OF THE DESIGN AND WILL NOT ASSUME RESPONSIBILITY FOR DAMAGES RESULTING FROM IMPROPER ENGINEERING AND/OR IMPLEMENTATION IN THE HANDLING OF THIS DESIGN. THE DESIGNERS AND DRAFTSMEN AGREE TO MAKE ALTERATIONS TO ANY SPECIFICATION FOUND TO BE INCOMPATIBLE WITH PROPER SAFETY PRECAUTIONS.



Altman Building CAD
Main Floor Clearance
2023

The Altman Building
135 W18th Street

Main - Front ISO
Venue
ISO

Scale:	n/a	Drawn By:	HQ
Created by:	HQ	Revised by:	CF
Prod. Designer:		LD:	
CAD Filename: ProSho - The Altman Building - v4.0.vwx			

Legend

REVISION # 13
10/29/23

PLATE #
6
OF

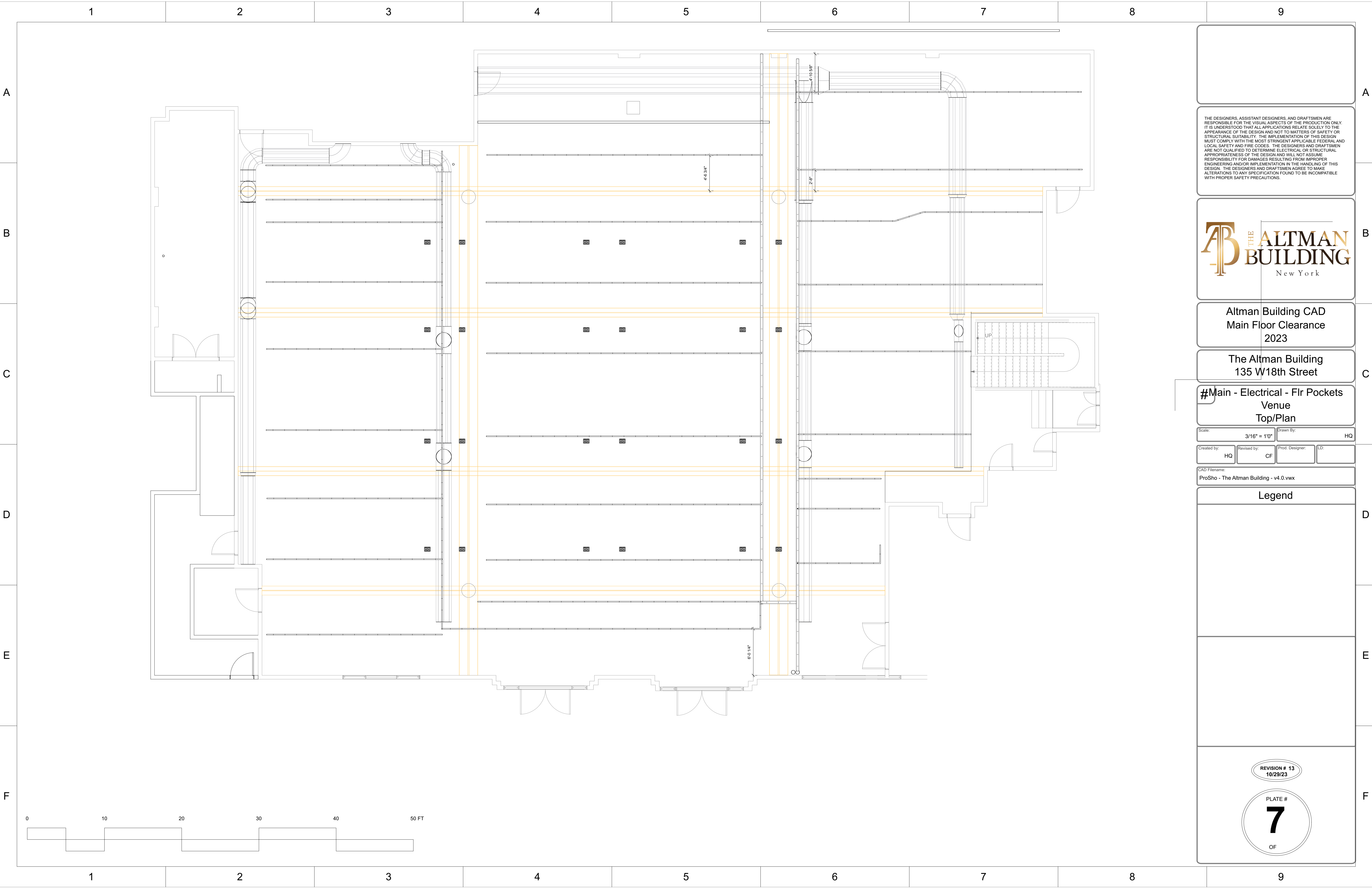

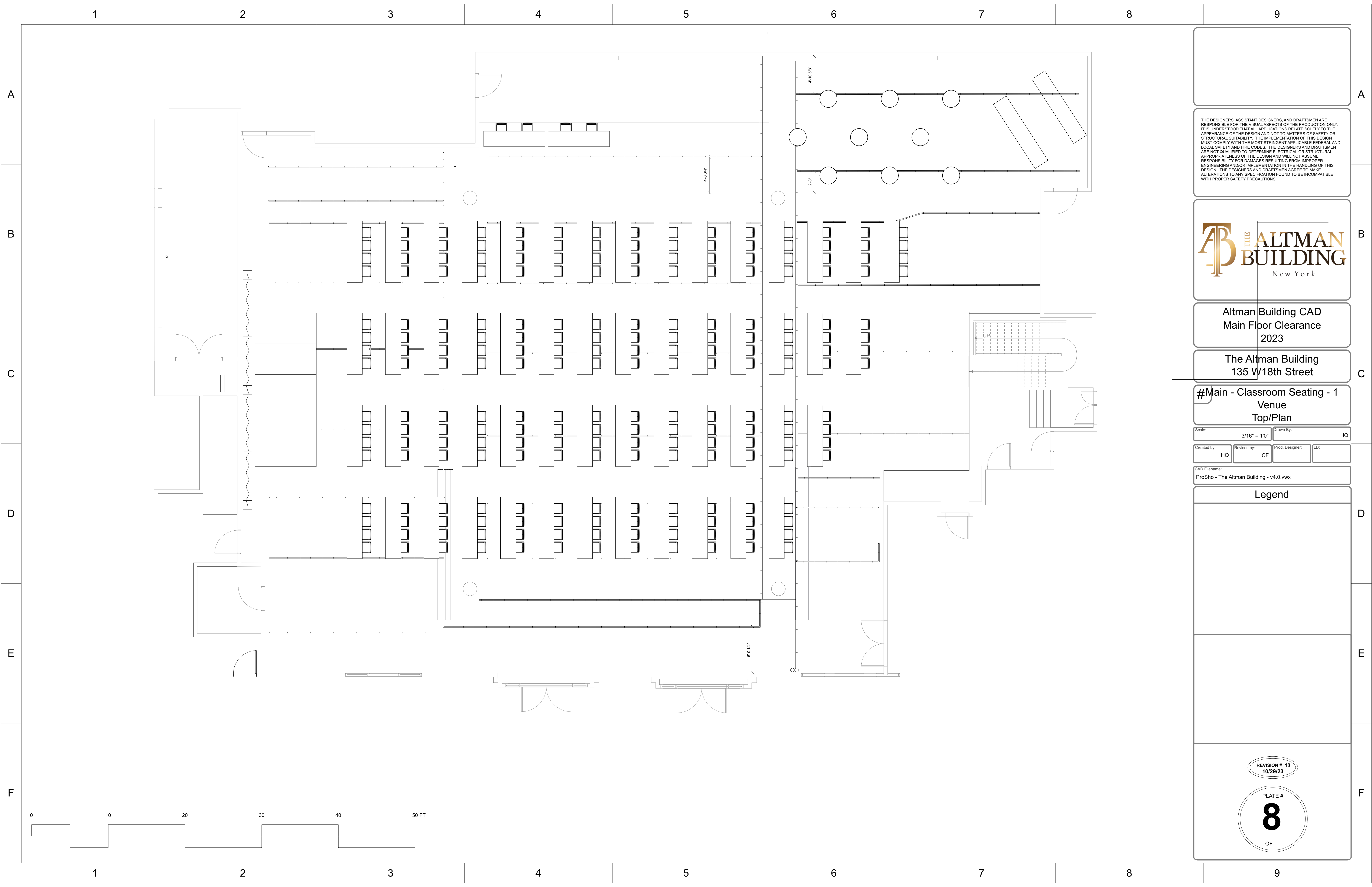

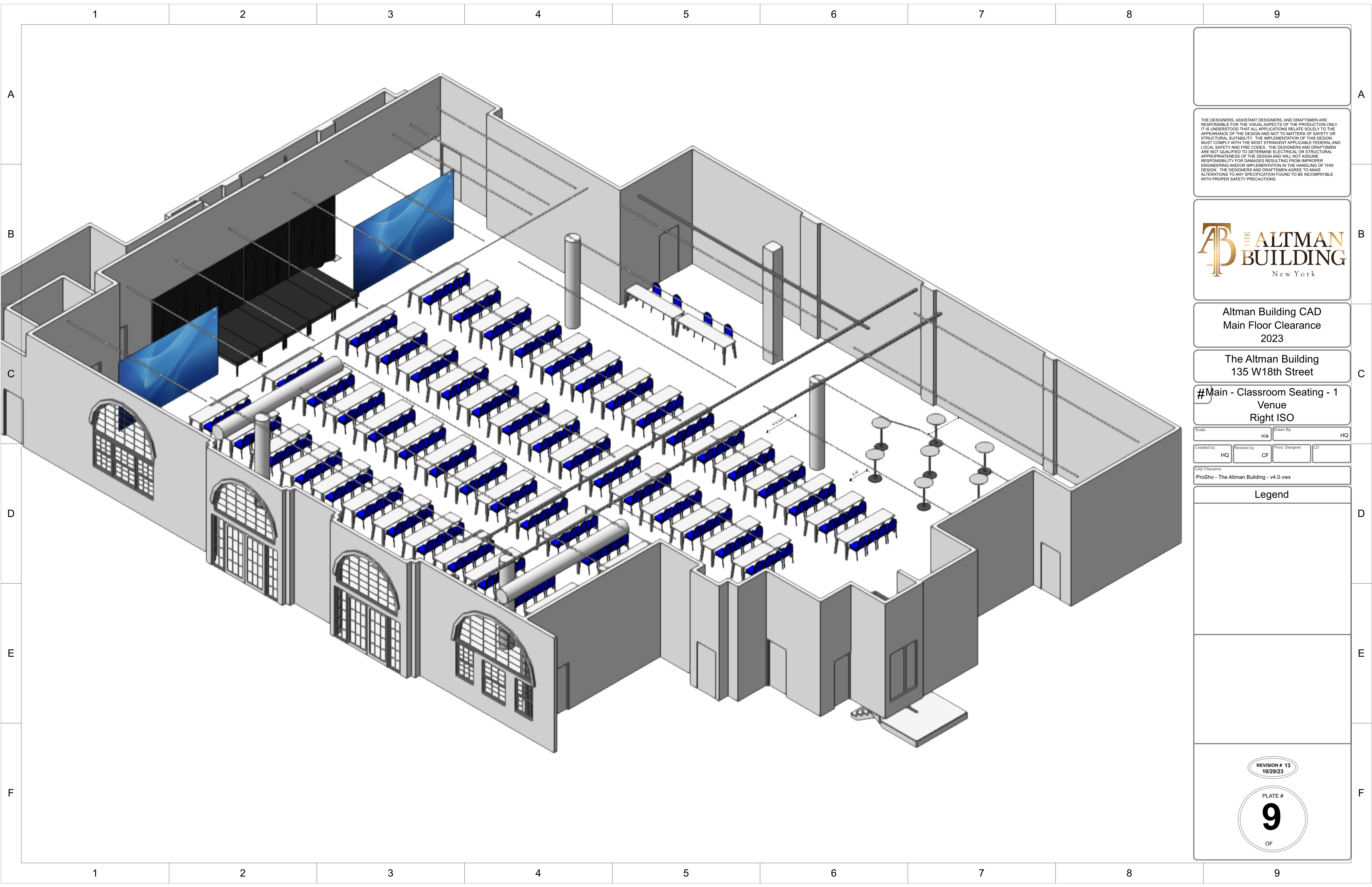

THE DESIGNERS, ASSISTANT DESIGNERS, AND DRAFTSMEN ARE RESPONSIBLE FOR THE VISUAL ASPECTS OF THE PRODUCTION ONLY. IT IS UNDERSTOOD THAT ALL APPLICATIONS RELATE SOLELY TO THE APPEARANCE OF THE DESIGN AND NOT TO MATTERS OF SAFETY OR STRUCTURAL SUITABILITY. THE IMPLEMENTATION OF THIS DESIGN MUST COMPLY WITH THE MOST STRINGENT APPLICABLE FEDERAL AND LOCAL SAFETY AND FIRE CODES. THE DESIGNERS AND DRAFTSMEN ARE NOT QUALIFIED TO DETERMINE ELECTRICAL OR STRUCTURAL APPROPRIATENESS OF THE DESIGN AND WILL NOT ASSUME RESPONSIBILITY FOR DAMAGES RESULTING FROM IMPROPER ENGINEERING AND/OR IMPLEMENTATION IN THE HANDLING OF THIS DESIGN. THE DESIGNERS AND DRAFTSMEN AGREE TO MAKE ALTERATIONS TO ANY SPECIFICATION FOUND TO BE INCOMPATIBLE WITH PROPER SAFETY PRECAUTIONS.



Altman Building CAD
Main Floor Clearance
2023

The Altman Building
135 W18th Street

#Main - Classroom Seating - 1
Venue
Right ISO

Scale:	n/a	Drawn By:	HQ
Created by:	HQ	Revised by:	CF
Prod. Designer:		LD:	

CAD Filename:
ProSho - The Altman Building - v4.0.vwx

Legend

REVISION # 13
10/29/23

PLATE #
9
OF

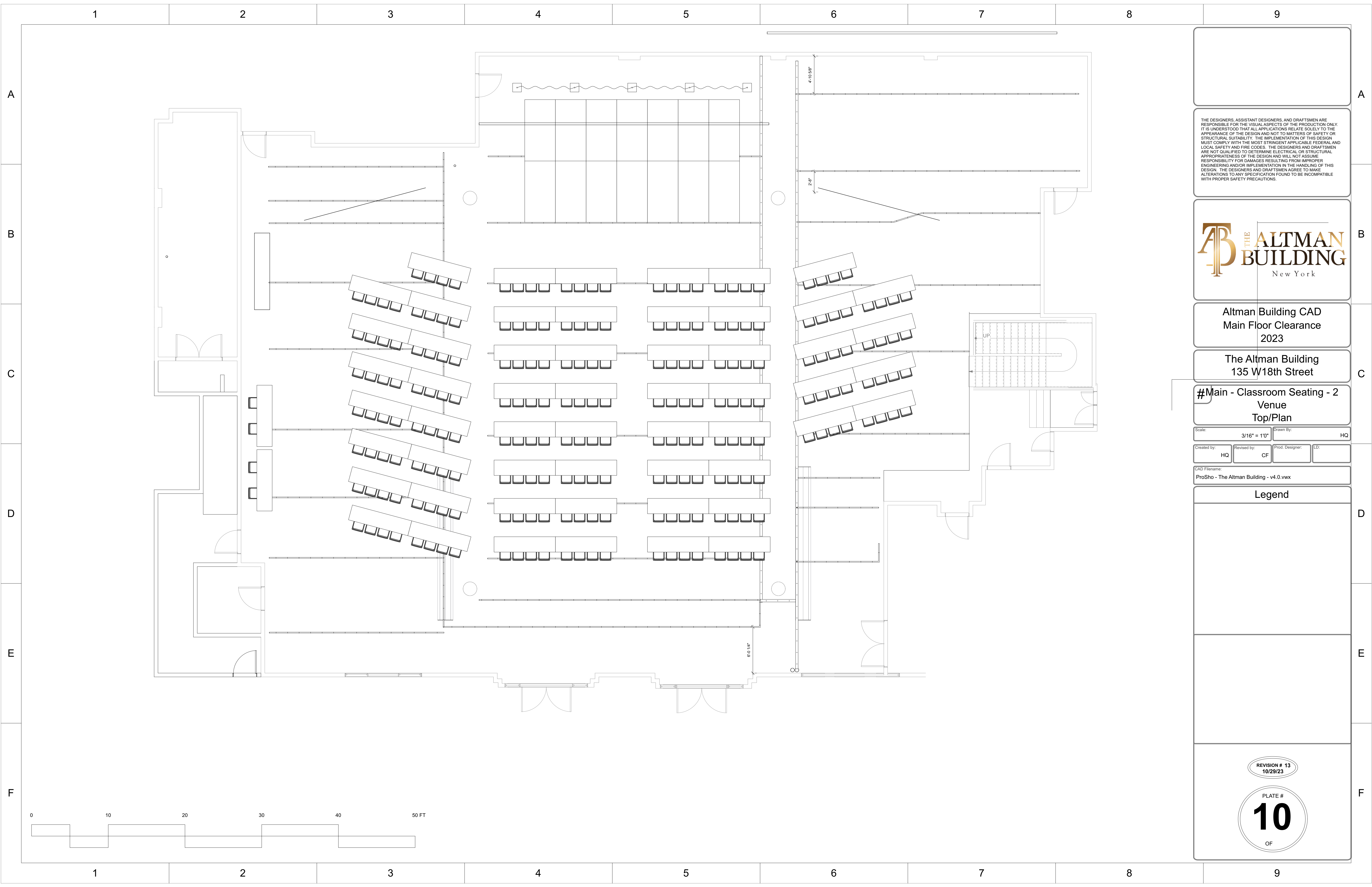

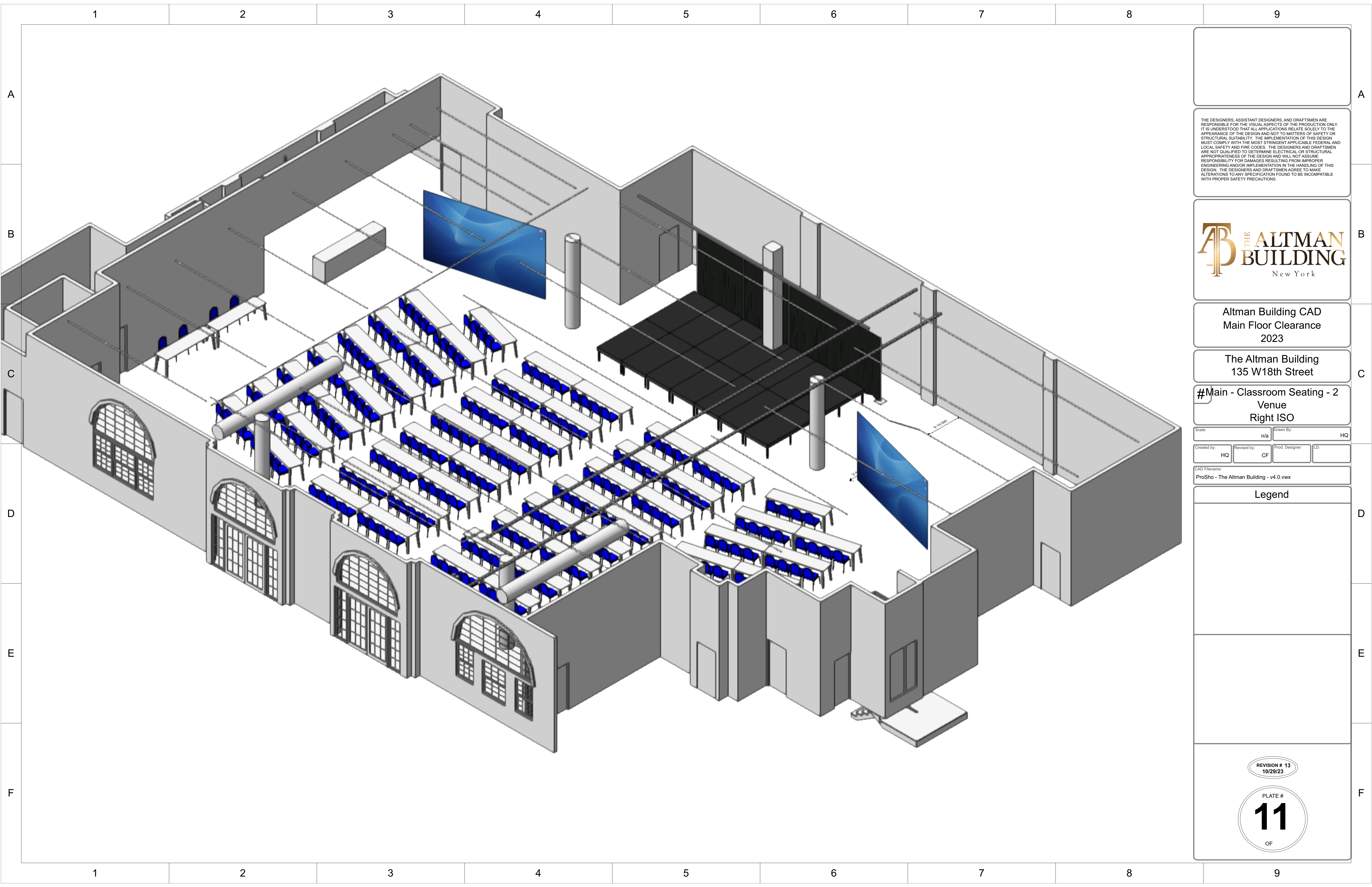

THE DESIGNERS, ASSISTANT DESIGNERS, AND DRAFTSMEN ARE RESPONSIBLE FOR THE VISUAL ASPECTS OF THE PRODUCTION ONLY. IT IS UNDERSTOOD THAT ALL APPLICATIONS RELATE SOLELY TO THE APPEARANCE OF THE DESIGN AND NOT TO MATTERS OF SAFETY OR STRUCTURAL SUITABILITY. THE IMPLEMENTATION OF THIS DESIGN MUST COMPLY WITH THE MOST STRINGENT APPLICABLE FEDERAL AND LOCAL SAFETY AND FIRE CODES. THE DESIGNERS AND DRAFTSMEN ARE NOT QUALIFIED TO DETERMINE ELECTRICAL OR STRUCTURAL APPROPRIATENESS OF THE DESIGN AND WILL NOT ASSUME RESPONSIBILITY FOR DAMAGES RESULTING FROM IMPROPER ENGINEERING AND/OR IMPLEMENTATION IN THE HANDLING OF THIS DESIGN. THE DESIGNERS AND DRAFTSMEN AGREE TO MAKE ALTERATIONS TO ANY SPECIFICATION FOUND TO BE INCOMPATIBLE WITH PROPER SAFETY PRECAUTIONS.



Altman Building CAD
Main Floor Clearance
2023

The Altman Building
135 W18th Street

#Main - Classroom Seating - 2
Venue
Right ISO

Scale:	n/a	Drawn By:	HQ
Created by:	HQ	Revised by:	CF
Prod. Designer:		LD:	
CAD Filename: ProSho - The Altman Building - v4.0.vwx			

Legend

REVISION # 13
10/29/23

PLATE #
11
OF

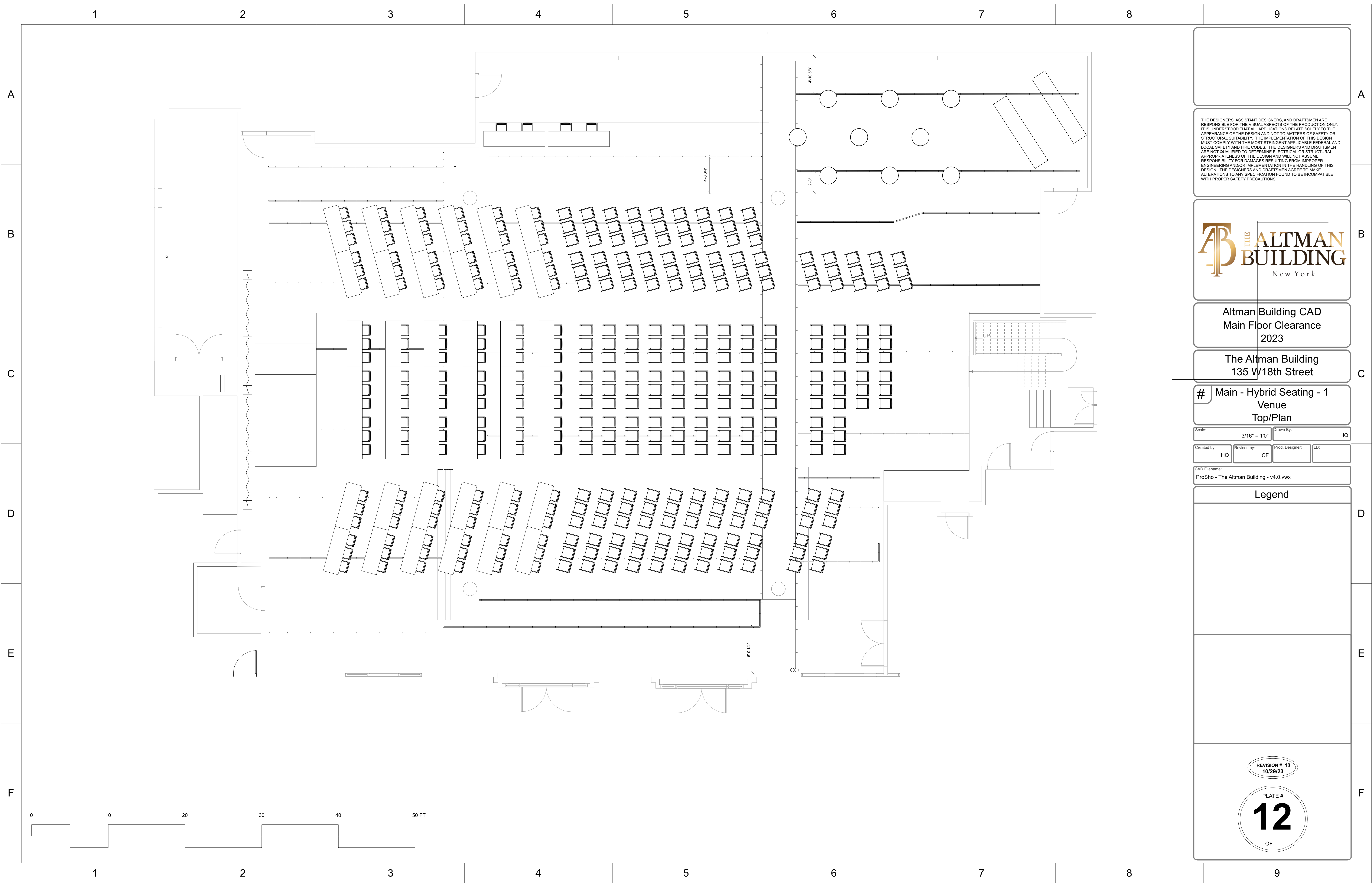

THE DESIGNERS, ASSISTANT DESIGNERS, AND DRAFTSMEN ARE RESPONSIBLE FOR THE VISUAL ASPECTS OF THE PRODUCTION ONLY. IT IS UNDERSTOOD THAT ALL APPLICATIONS RELATE SOLELY TO THE APPEARANCE OF THE DESIGN AND NOT TO MATTERS OF SAFETY OR STRUCTURAL SUITABILITY. THE IMPLEMENTATION OF THIS DESIGN MUST COMPLY WITH THE MOST STRINGENT APPLICABLE FEDERAL AND LOCAL SAFETY AND FIRE CODES. THE DESIGNERS AND DRAFTSMEN ARE NOT QUALIFIED TO DETERMINE ELECTRICAL OR STRUCTURAL APPROPRIATENESS OF THE DESIGN AND WILL NOT ASSUME RESPONSIBILITY FOR DAMAGES RESULTING FROM IMPROPER ENGINEERING AND/OR IMPLEMENTATION IN THE HANDLING OF THIS DESIGN. THE DESIGNERS AND DRAFTSMEN AGREE TO MAKE ALTERATIONS TO ANY SPECIFICATION FOUND TO BE INCOMPATIBLE WITH PROPER SAFETY PRECAUTIONS.



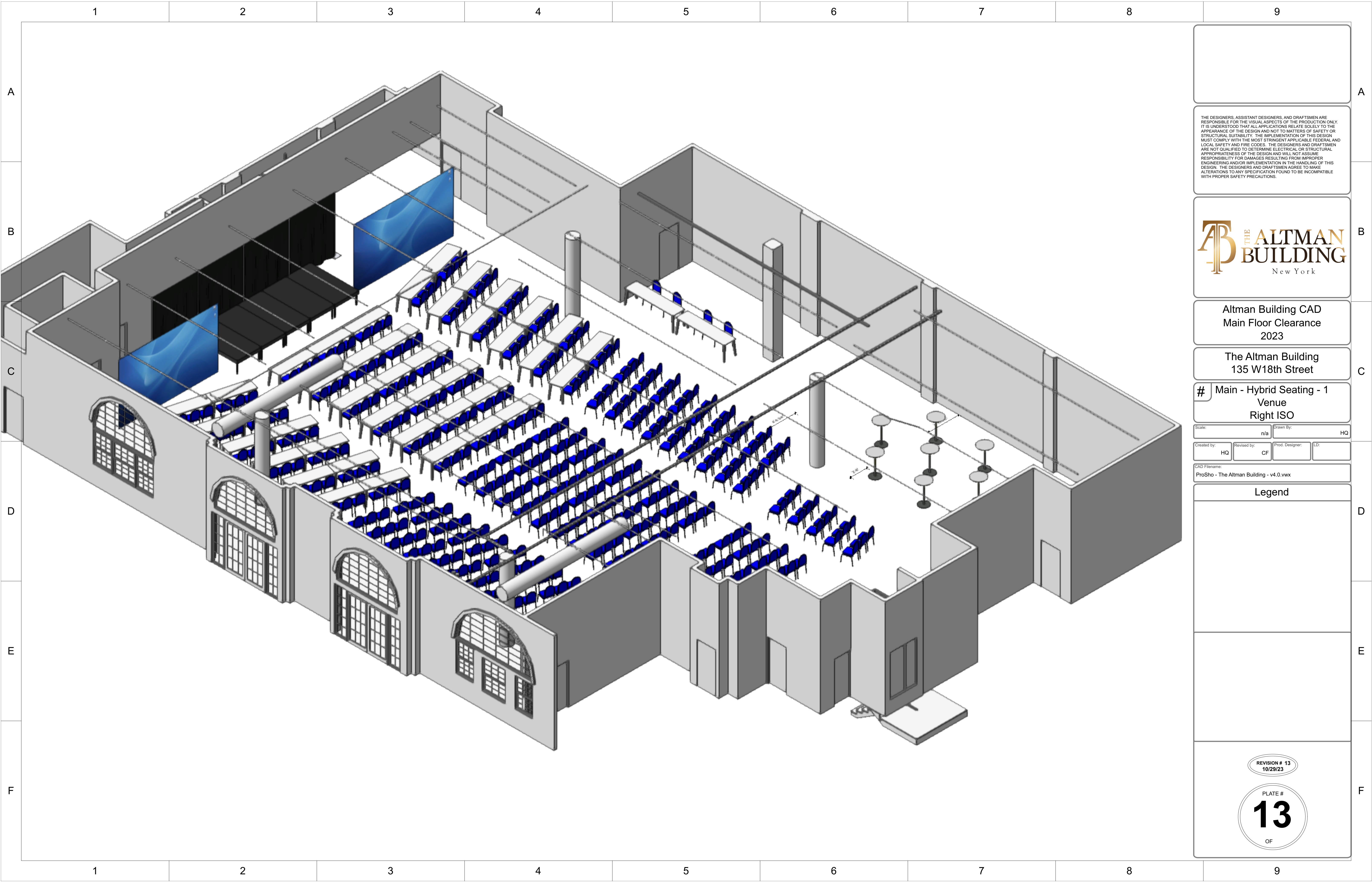

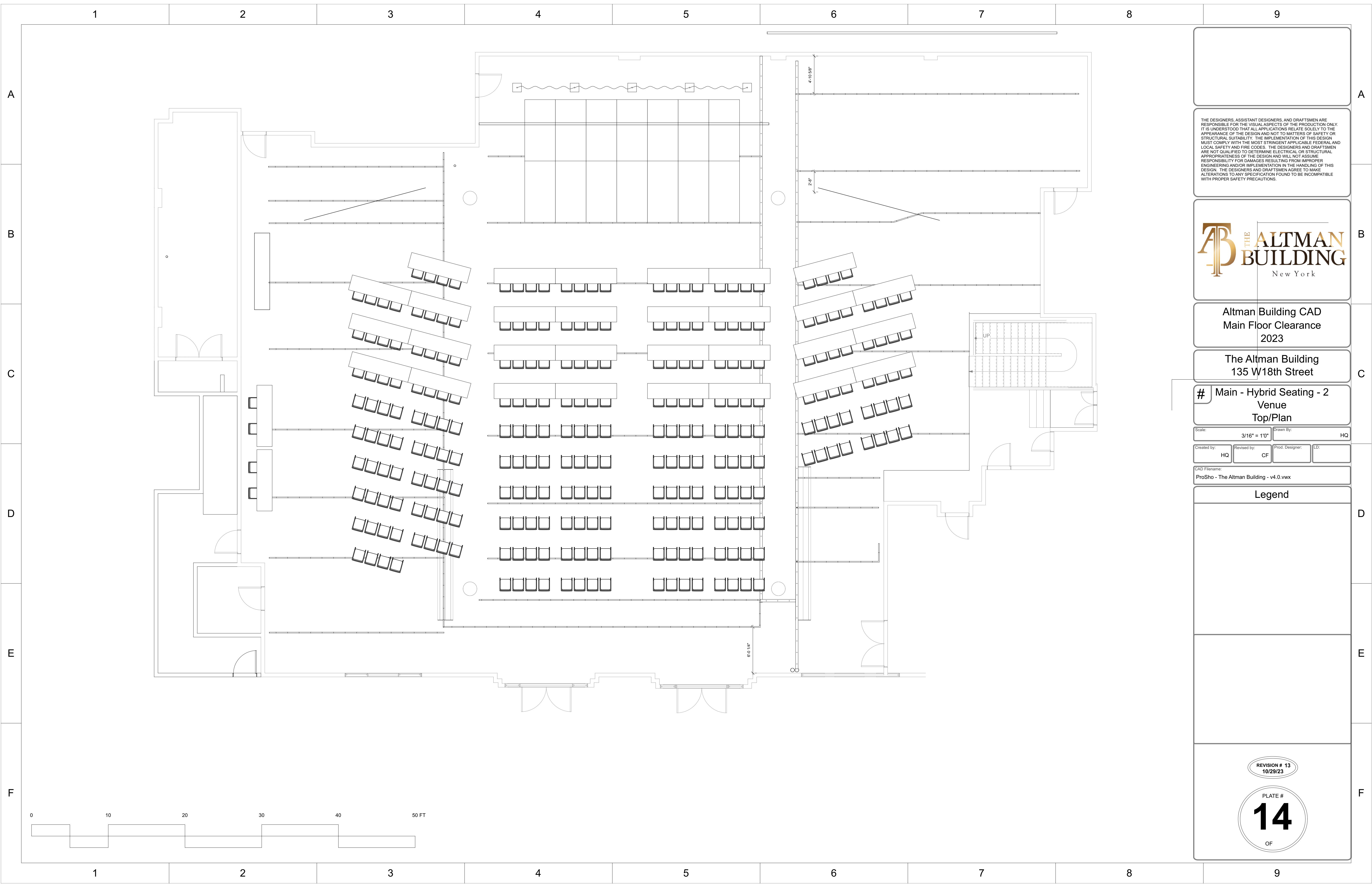



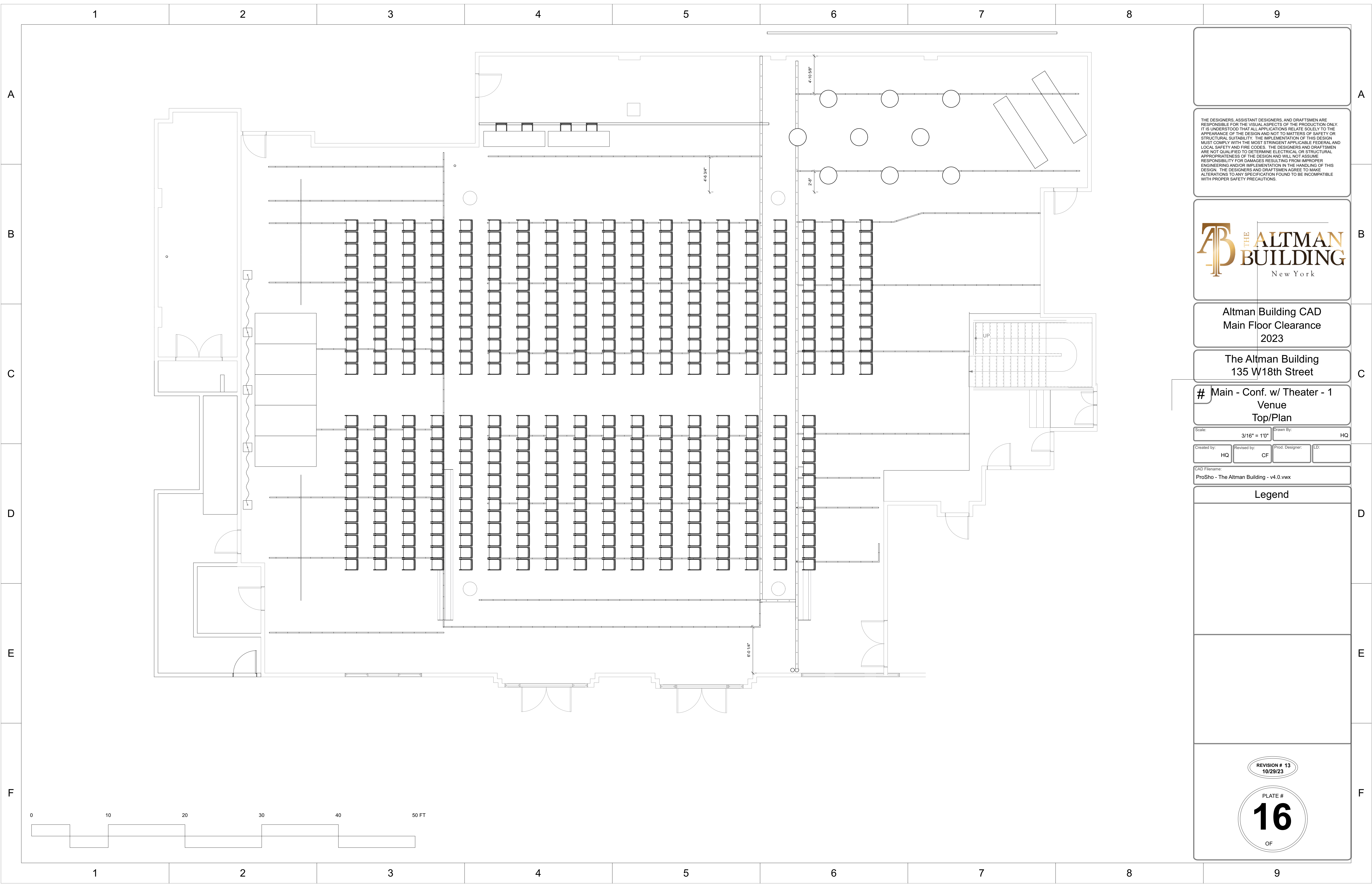

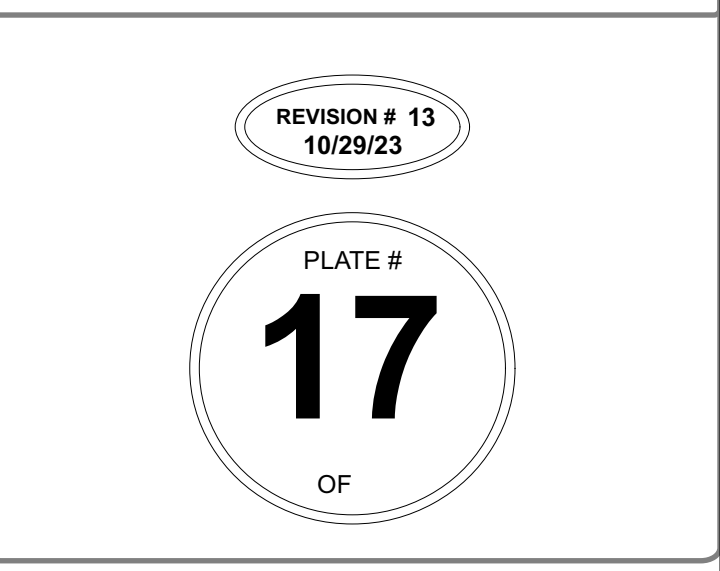

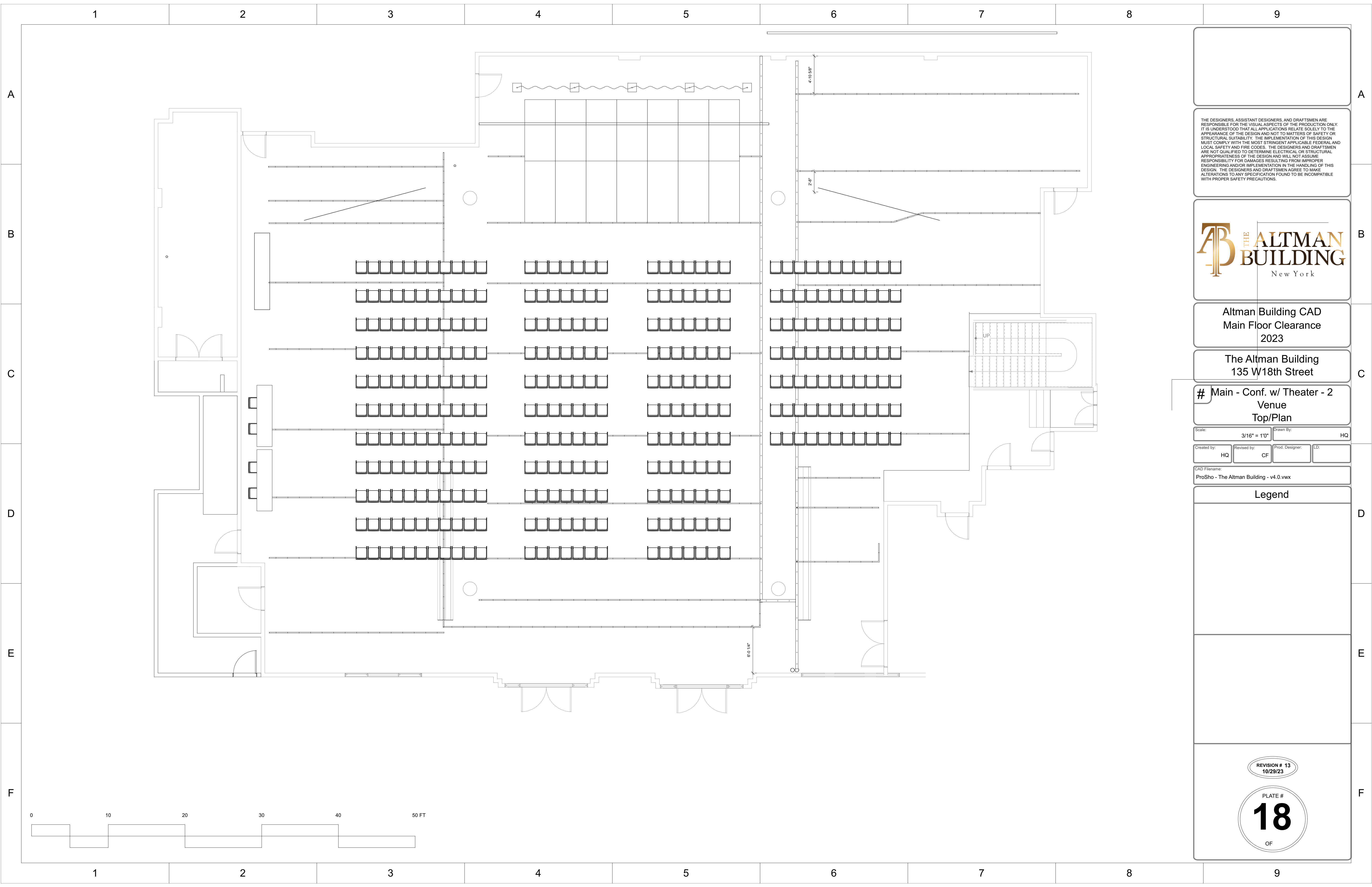

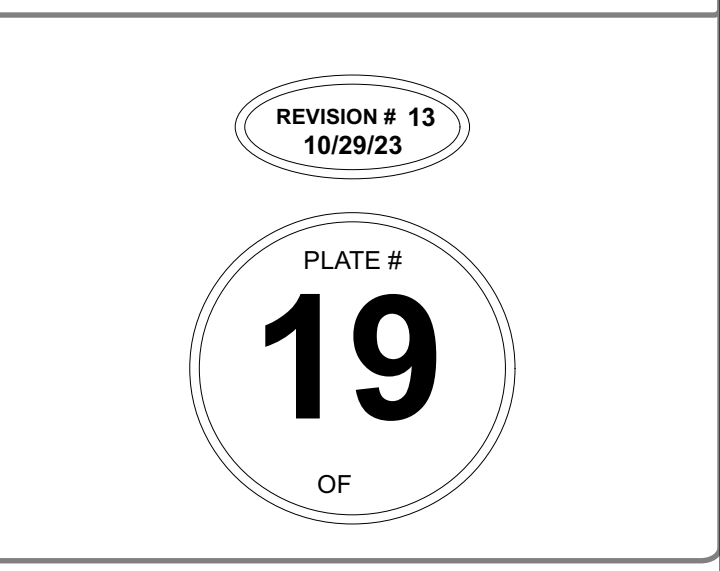

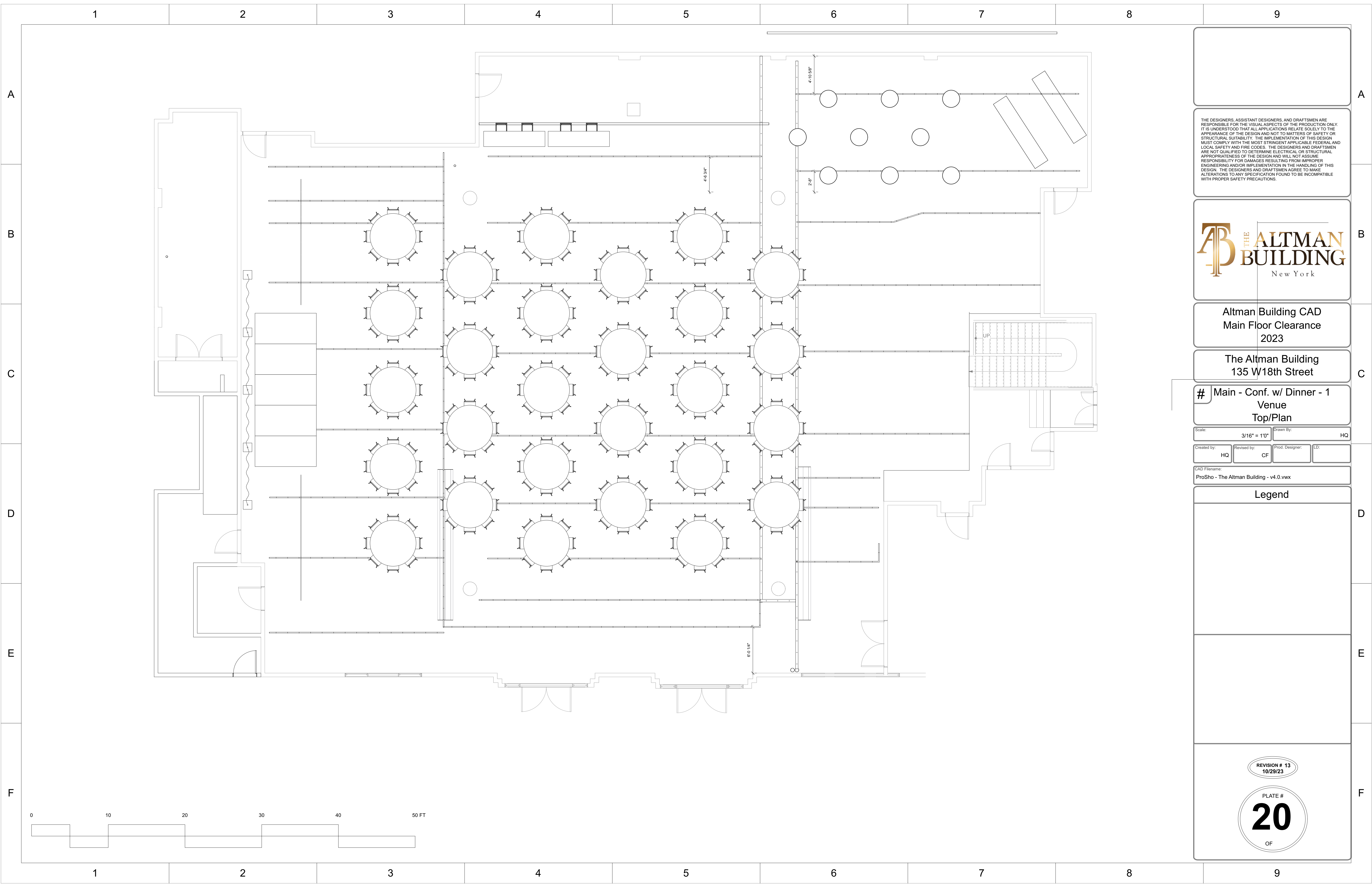

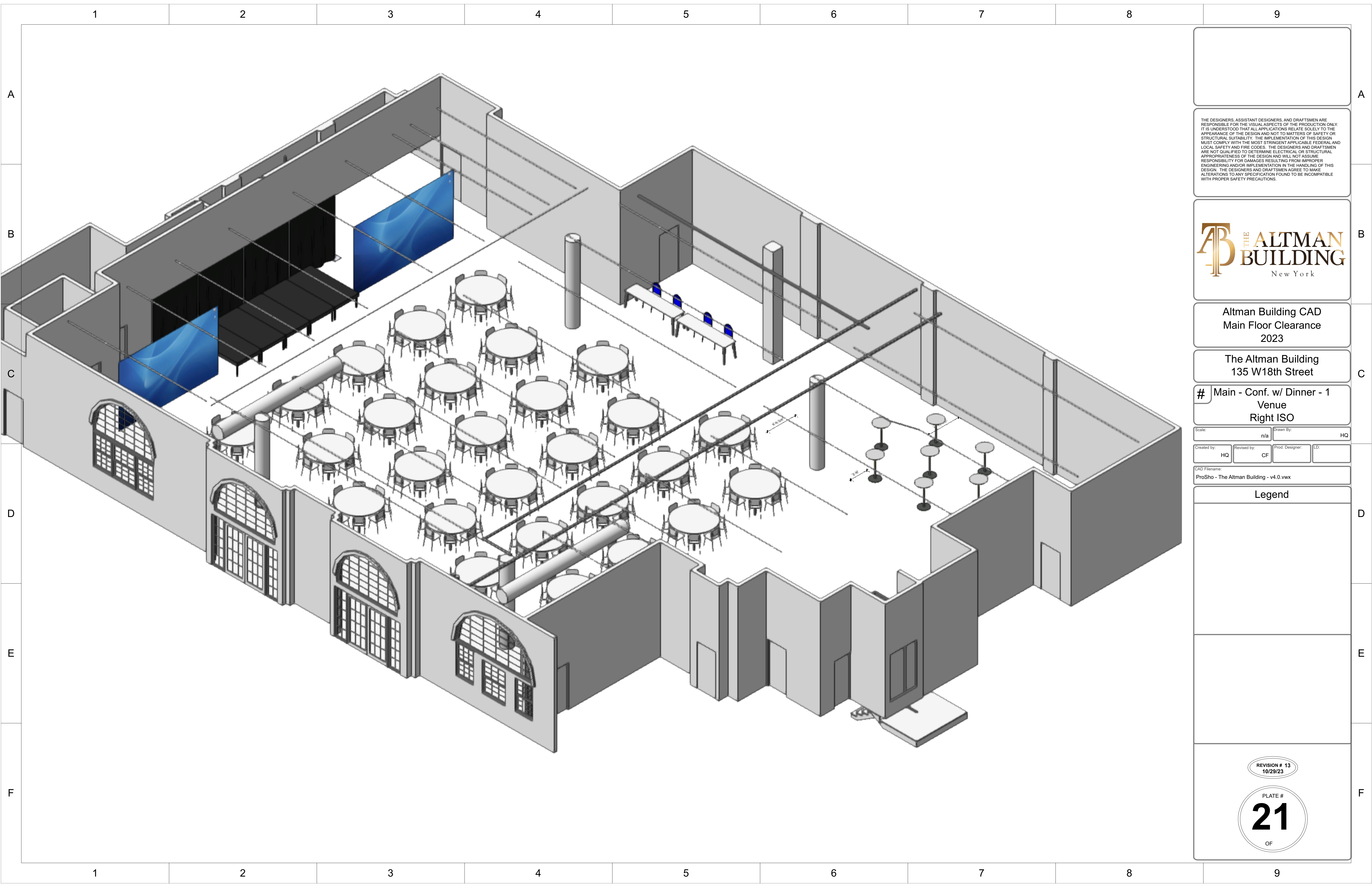

THE DESIGNERS, ASSISTANT DESIGNERS, AND DRAFTSMEN ARE RESPONSIBLE FOR THE VISUAL ASPECTS OF THE PRODUCTION ONLY. IT IS UNDERSTOOD THAT ALL APPLICATIONS RELATE SOLELY TO THE APPEARANCE OF THE DESIGN AND NOT TO MATTERS OF SAFETY OR STRUCTURAL SUITABILITY. THE IMPLEMENTATION OF THIS DESIGN MUST COMPLY WITH THE MOST STRINGENT APPLICABLE FEDERAL AND LOCAL SAFETY AND FIRE CODES. THE DESIGNERS AND DRAFTSMEN ARE NOT QUALIFIED TO DETERMINE ELECTRICAL OR STRUCTURAL APPROPRIATENESS OF THE DESIGN AND WILL NOT ASSUME RESPONSIBILITY FOR DAMAGES RESULTING FROM IMPROPER ENGINEERING AND/OR IMPLEMENTATION IN THE HANDLING OF THIS DESIGN. THE DESIGNERS AND DRAFTSMEN AGREE TO MAKE ALTERATIONS TO ANY SPECIFICATION FOUND TO BE INCOMPATIBLE WITH PROPER SAFETY PRECAUTIONS.



Altman Building CAD
Main Floor Clearance
2023

The Altman Building
135 W18th Street

Main - Conf. w/ Dinner - 1
Venue
Right ISO

Scale:	n/a	Drawn By:	HQ
Created by:	HQ	Revised by:	CF
Prod. Designer:		LD:	
CAD Filename: ProSho - The Altman Building - v4.0.vwx			

Legend

REVISION # 13
10/29/23

PLATE #
21
OF

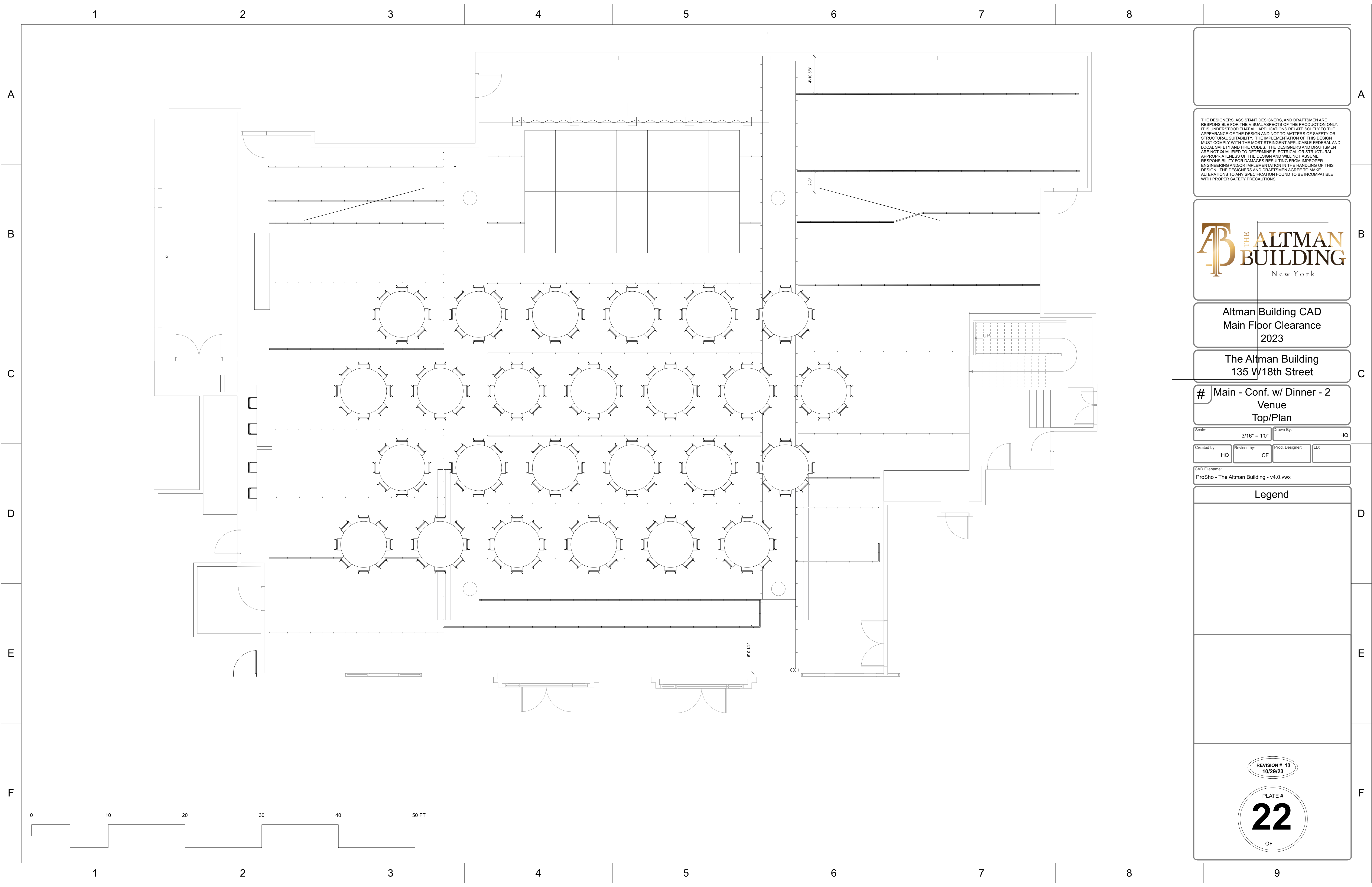

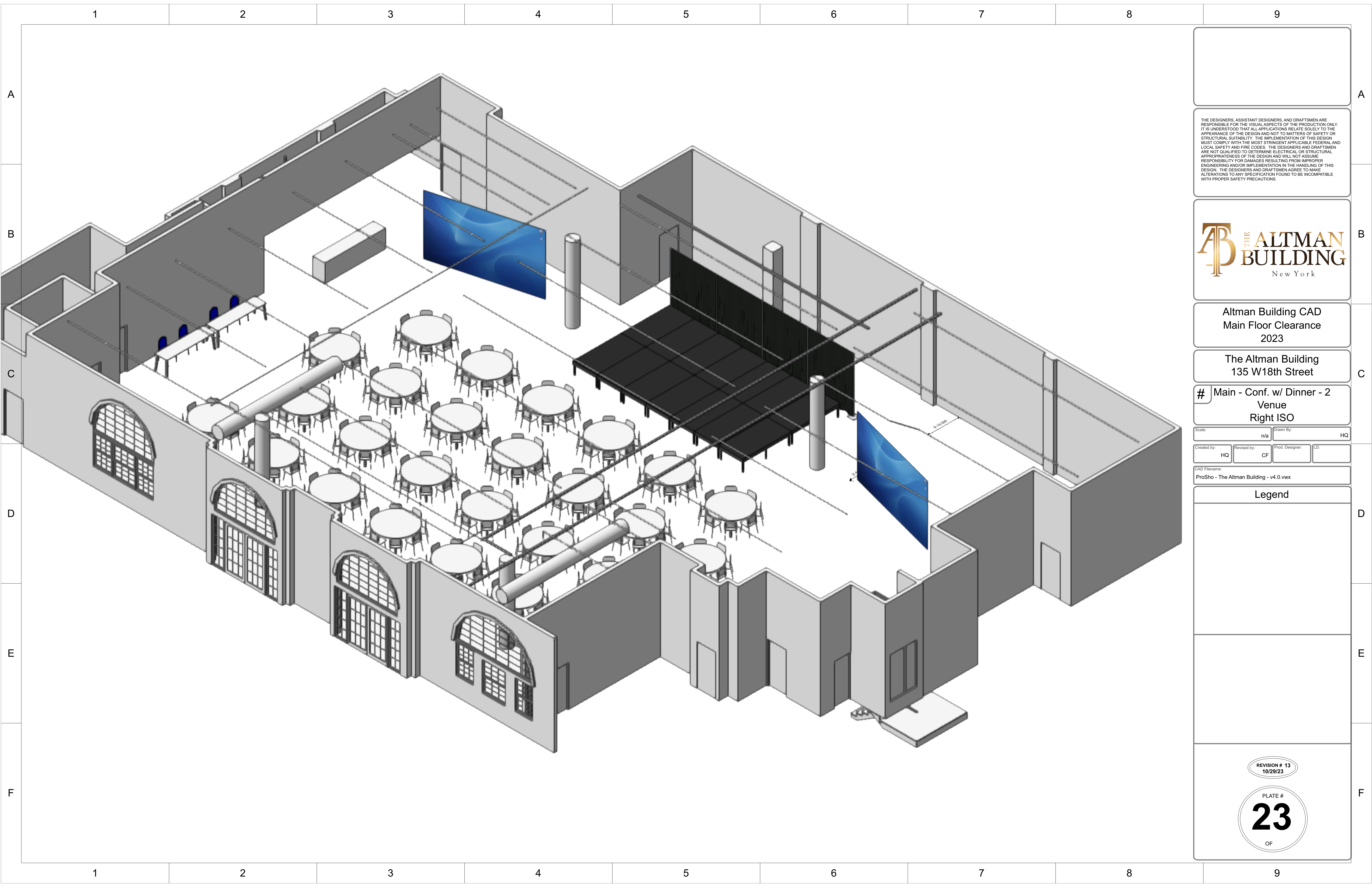

THE DESIGNERS, ASSISTANT DESIGNERS, AND DRAFTSMEN ARE RESPONSIBLE FOR THE VISUAL ASPECTS OF THE PRODUCTION ONLY. IT IS UNDERSTOOD THAT ALL APPLICATIONS RELATE SOLELY TO THE APPEARANCE OF THE DESIGN AND NOT TO MATTERS OF SAFETY OR STRUCTURAL SUITABILITY. THE IMPLEMENTATION OF THIS DESIGN MUST COMPLY WITH THE MOST STRINGENT APPLICABLE FEDERAL AND LOCAL SAFETY AND FIRE CODES. THE DESIGNERS AND DRAFTSMEN ARE NOT QUALIFIED TO DETERMINE ELECTRICAL OR STRUCTURAL APPROPRIATENESS OF THE DESIGN AND WILL NOT ASSUME RESPONSIBILITY FOR DAMAGES RESULTING FROM IMPROPER ENGINEERING AND/OR IMPLEMENTATION IN THE HANDLING OF THIS DESIGN. THE DESIGNERS AND DRAFTSMEN AGREE TO MAKE ALTERATIONS TO ANY SPECIFICATION FOUND TO BE INCOMPATIBLE WITH PROPER SAFETY PRECAUTIONS.



Altman Building CAD
Main Floor Clearance
2023

The Altman Building
135 W18th Street

Main - Conf. w/ Dinner - 2
Venue
Right ISO

Scale:	n/a	Drawn By:	HQ
Created by:	HQ	Revised by:	CF
Prod. Designer:		LD:	

CAD Filename:
ProSho - The Altman Building - v4.0.vwx

Legend

REVISION # 13
10/29/23

PLATE #
23
OF

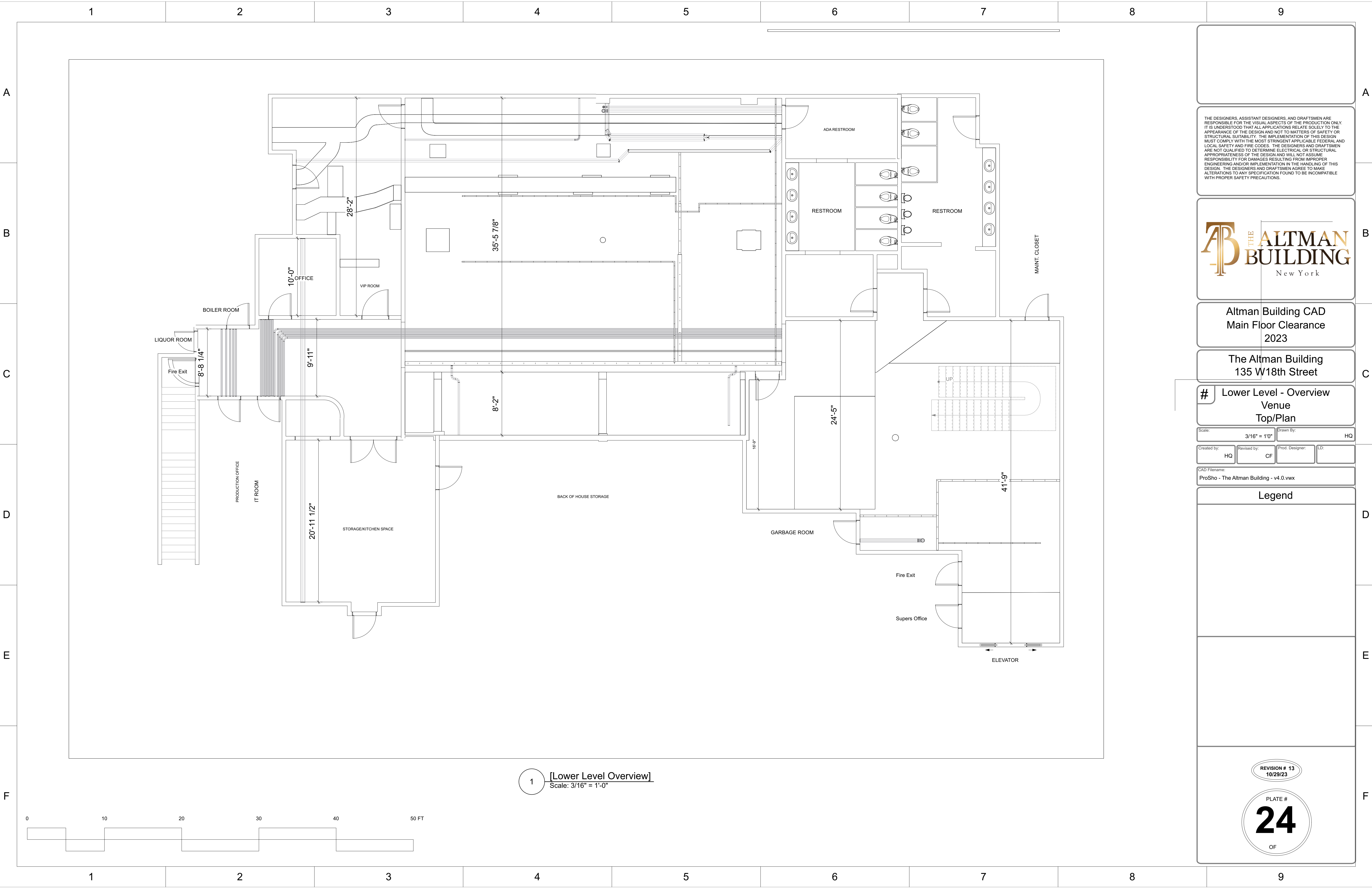

THE DESIGNERS, ASSISTANT DESIGNERS, AND DRAFTSMEN ARE RESPONSIBLE FOR THE VISUAL ASPECTS OF THE PRODUCTION ONLY. IT IS UNDERSTOOD THAT ALL APPLICATIONS RELATE SOLELY TO THE APPEARANCE OF THE DESIGN AND NOT TO MATTERS OF SAFETY OR STRUCTURAL SUITABILITY. THE IMPLEMENTATION OF THIS DESIGN MUST COMPLY WITH THE MOST STRINGENT APPLICABLE FEDERAL AND LOCAL SAFETY AND FIRE CODES. THE DESIGNERS AND DRAFTSMEN ARE NOT QUALIFIED TO DETERMINE ELECTRICAL OR STRUCTURAL APPROPRIATENESS OF THE DESIGN AND WILL NOT ASSUME RESPONSIBILITY FOR DAMAGES RESULTING FROM IMPROPER ENGINEERING AND/OR IMPLEMENTATION IN THE HANDLING OF THIS DESIGN. THE DESIGNERS AND DRAFTSMEN AGREE TO MAKE ALTERATIONS TO ANY SPECIFICATION FOUND TO BE INCOMPATIBLE WITH PROPER SAFETY PRECAUTIONS.



Altman Building CAD
Main Floor Clearance
2023

The Altman Building
135 W18th Street

Lower Level - Overview
Venue
Top/Plan

Scale:	3/16" = 1'0"	Drawn By:	HQ
Created by:	HQ	Revised by:	CF
Prod. Designer:		LD:	
CAD Filename: ProSho - The Altman Building - v4.0.vwx			

Legend

REVISION # 13
10/29/23

PLATE #
24
OF

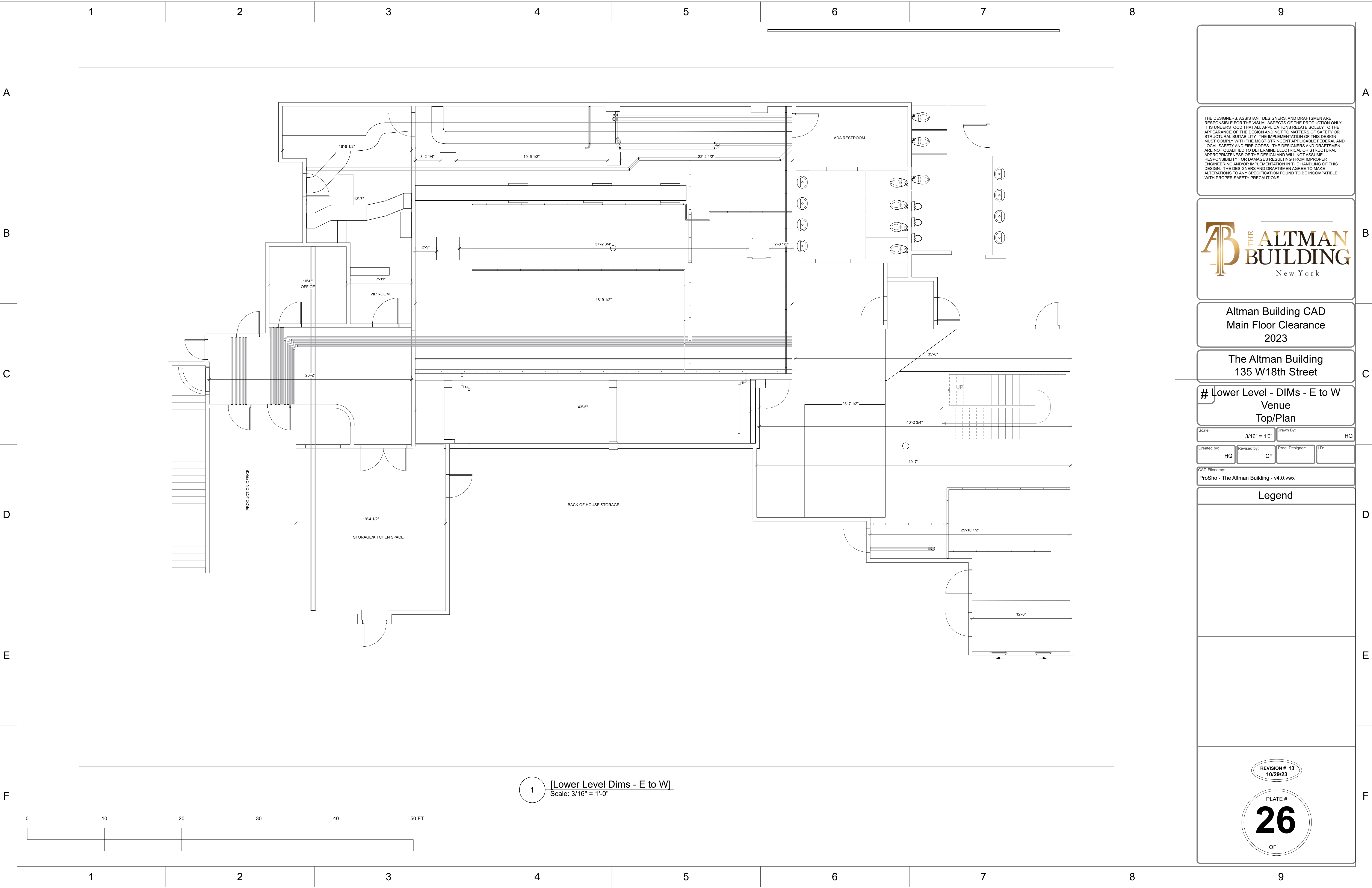

THE DESIGNERS, ASSISTANT DESIGNERS, AND DRAFTSMEN ARE RESPONSIBLE FOR THE VISUAL ASPECTS OF THE PRODUCTION ONLY. IT IS UNDERSTOOD THAT ALL APPLICATIONS RELATE SOLELY TO THE APPEARANCE OF THE DESIGN AND NOT TO MATTERS OF SAFETY OR STRUCTURAL SUITABILITY. THE IMPLEMENTATION OF THIS DESIGN MUST COMPLY WITH THE MOST STRINGENT APPLICABLE FEDERAL AND LOCAL SAFETY AND FIRE CODES. THE DESIGNERS AND DRAFTSMEN ARE NOT QUALIFIED TO DETERMINE ELECTRICAL OR STRUCTURAL APPROPRIATENESS OF THE DESIGN AND WILL NOT ASSUME RESPONSIBILITY FOR DAMAGES RESULTING FROM IMPROPER ENGINEERING AND/OR IMPLEMENTATION IN THE HANDLING OF THIS DESIGN. THE DESIGNERS AND DRAFTSMEN AGREE TO MAKE ALTERATIONS TO ANY SPECIFICATION FOUND TO BE INCOMPATIBLE WITH PROPER SAFETY PRECAUTIONS.



Altman Building CAD
Main Floor Clearance
2023

The Altman Building
135 W18th Street

Lower Level - DIMS - E to W
Venue
Top/Plan

Scale:	3/16" = 1'0"	Drawn By:	HQ
Created by:	HQ	Revised by:	CF
Prod. Designer:		LD:	

CAD Filename:
ProSho - The Altman Building - v4.0.vwx

Legend

REVISION # 13
10/29/23

PLATE #

26

OF

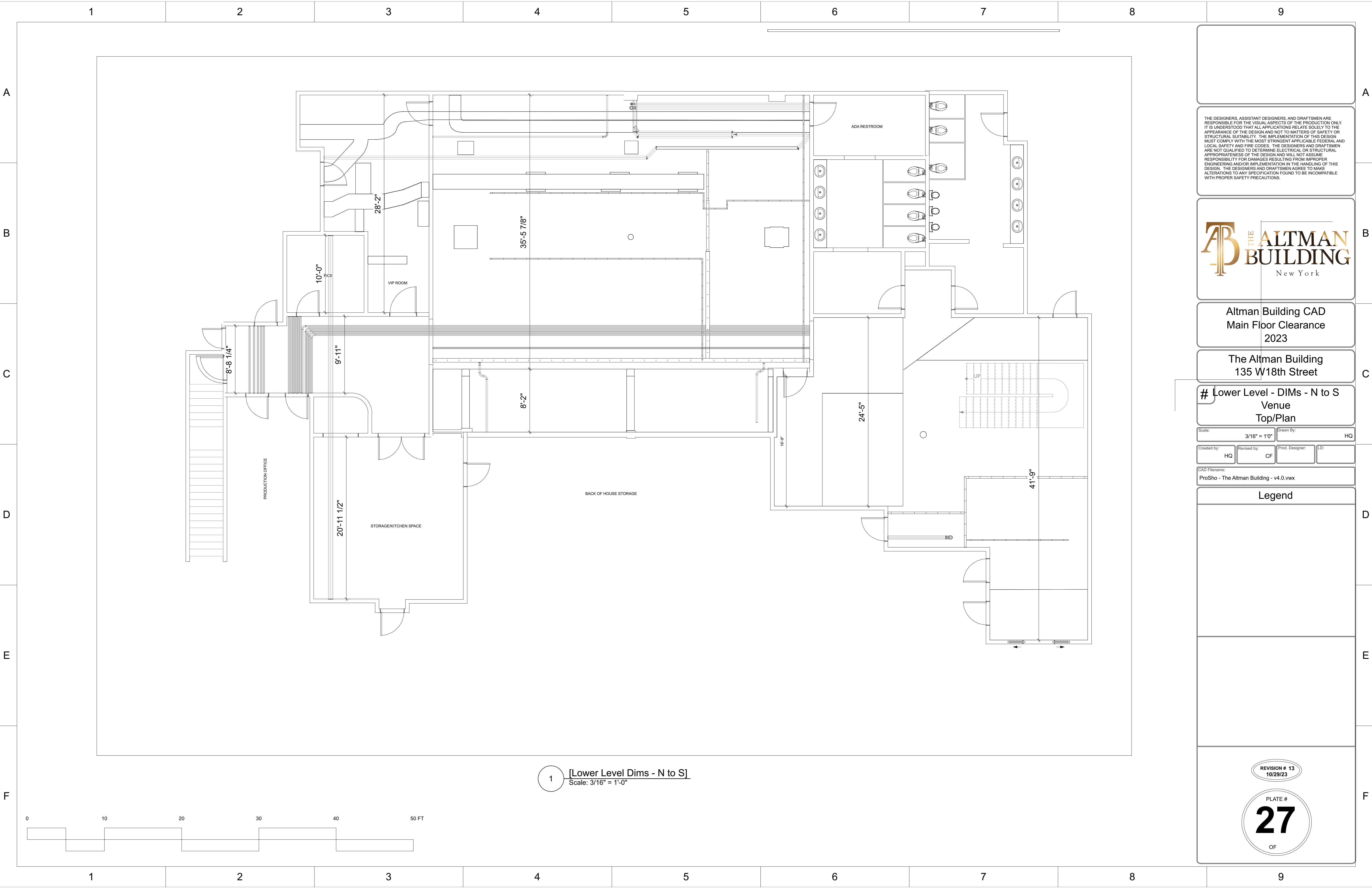

THE DESIGNERS, ASSISTANT DESIGNERS, AND DRAFTSMEN ARE RESPONSIBLE FOR THE VISUAL ASPECTS OF THE PRODUCTION ONLY. IT IS UNDERSTOOD THAT ALL APPLICATIONS RELATE SOLELY TO THE APPEARANCE OF THE DESIGN AND NOT TO MATTERS OF SAFETY OR STRUCTURAL SUITABILITY. THE IMPLEMENTATION OF THIS DESIGN MUST COMPLY WITH THE MOST STRINGENT APPLICABLE FEDERAL AND LOCAL SAFETY AND FIRE CODES. THE DESIGNERS AND DRAFTSMEN ARE NOT QUALIFIED TO DETERMINE ELECTRICAL OR STRUCTURAL APPROPRIATENESS OF THE DESIGN AND WILL NOT ASSUME RESPONSIBILITY FOR DAMAGES RESULTING FROM IMPROPER ENGINEERING AND/OR IMPLEMENTATION IN THE HANDLING OF THIS DESIGN. THE DESIGNERS AND DRAFTSMEN AGREE TO MAKE ALTERATIONS TO ANY SPECIFICATION FOUND TO BE INCOMPATIBLE WITH PROPER SAFETY PRECAUTIONS.



Altman Building CAD
Main Floor Clearance
2023

The Altman Building
135 W18th Street

Lower Level - DIMS - N to S
Venue
Top/Plan

Scale:	3/16" = 1'-0"	Drawn By:	HQ
Created by:	HQ	Revised by:	CF
Prod. Designer:		LD:	

CAD Filename:
ProSho - The Altman Building - v4.0.vwx

Legend

REVISION # 13
10/29/23

PLATE #
27
OF

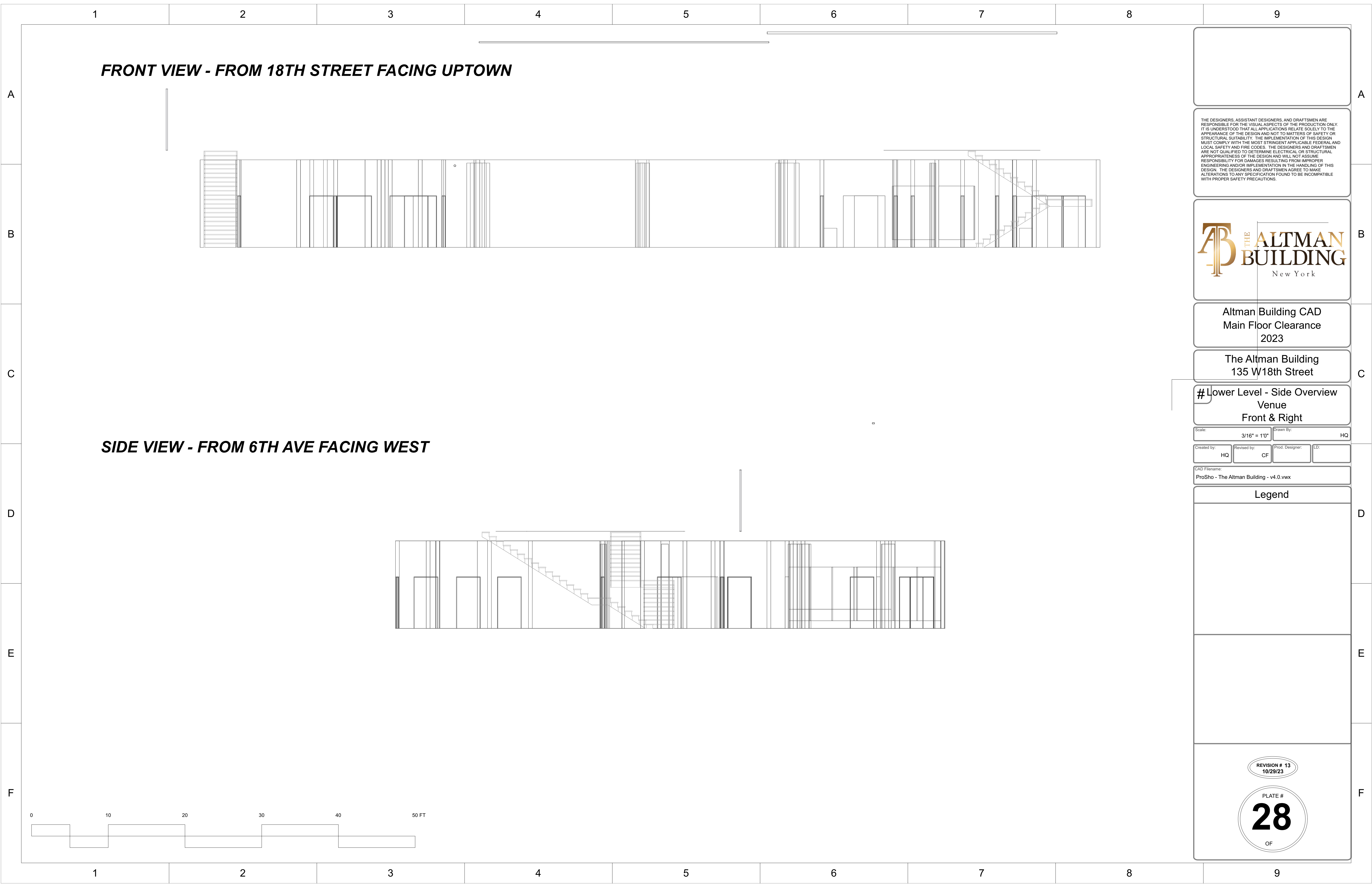

THE DESIGNERS, ASSISTANT DESIGNERS, AND DRAFTSMEN ARE RESPONSIBLE FOR THE VISUAL ASPECTS OF THE PRODUCTION ONLY. IT IS UNDERSTOOD THAT ALL APPLICATIONS RELATE SOLELY TO THE APPEARANCE OF THE DESIGN AND NOT TO MATTERS OF SAFETY OR STRUCTURAL SUITABILITY. THE IMPLEMENTATION OF THIS DESIGN MUST COMPLY WITH THE MOST STRINGENT APPLICABLE FEDERAL AND LOCAL SAFETY AND FIRE CODES. THE DESIGNERS AND DRAFTSMEN ARE NOT QUALIFIED TO DETERMINE ELECTRICAL OR STRUCTURAL APPROPRIATENESS OF THE DESIGN AND WILL NOT ASSUME RESPONSIBILITY FOR DAMAGES RESULTING FROM IMPROPER ENGINEERING AND/OR IMPLEMENTATION IN THE HANDLING OF THIS DESIGN. THE DESIGNERS AND DRAFTSMEN AGREE TO MAKE ALTERATIONS TO ANY SPECIFICATION FOUND TO BE INCOMPATIBLE WITH PROPER SAFETY PRECAUTIONS.



Altman Building CAD
Main Floor Clearance
2023

The Altman Building
135 W18th Street

Lower Level - Side Overview
Venue
Front & Right

Scale: 3/16" = 1'0"		Drawn By: HQ	
Created by: HQ	Revised by: CF	Prod. Designer:	LD:
CAD Filename: ProSho - The Altman Building - v4.0.vwx			

Legend

REVISION # 13
10/29/23

PLATE #
28
OF